

FARM PLAT 2

PLAT OF SURVEY FOR KEITH SPARKS IN THE SE 1/4 OF THE SW 1/4 OF SECTION 29 T76N, R28W OF THE 5TH P.M., MADISON COUNTY, IOWA

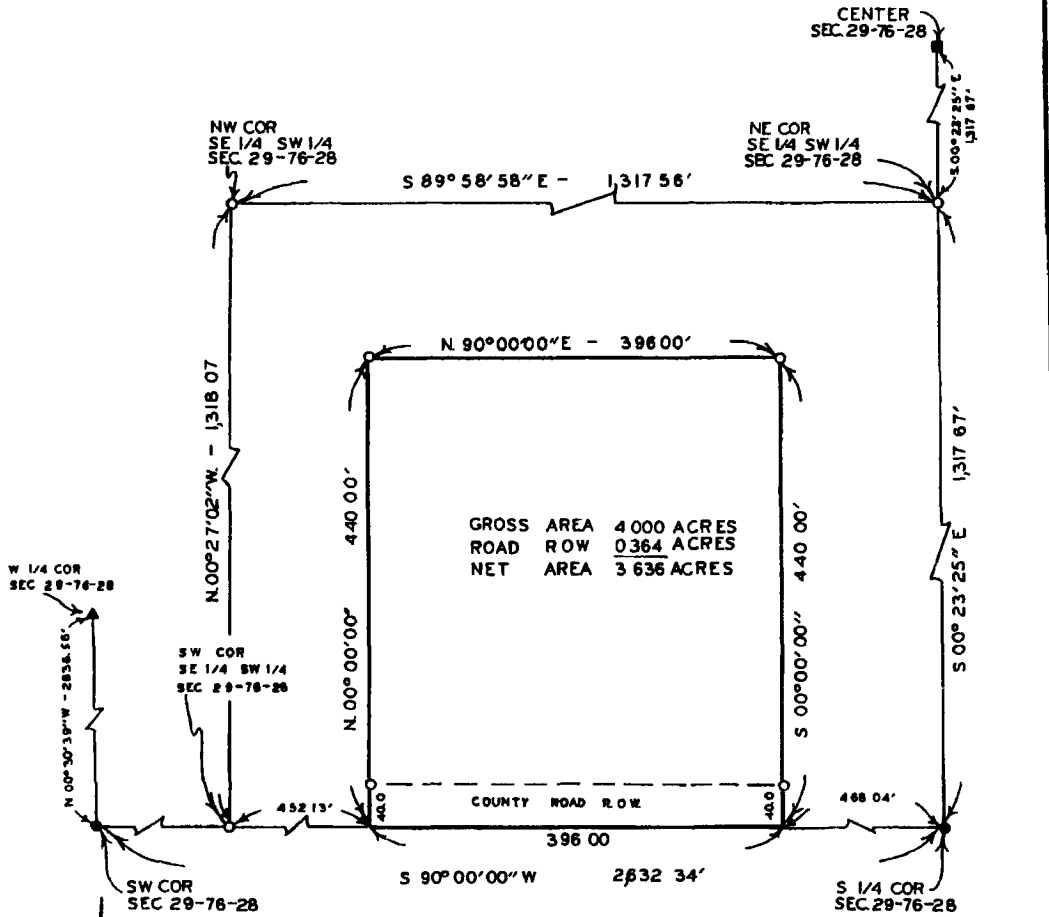

GROSS AREA 4 000 ACRES
 ROAD ROW 0 364 ACRES
 NET AREA 3 636 ACRES

SCALE 1" = 100'

- FOUND 1/2" IRON ROD
- ▲ FOUND 60 D NAIL
- FOUND LONE WOOD POST
- SET CIR # 5041

COMPARED

F. NO. 417
 FARM
 CORR. 2 PAGE 258
 91 AUG - 7AM 9:52
 MICHELLE UTSLER
 RECORDER
 MADISON COUNTY IOWA
 Fee \$5.00

DESCRIPTION.

A parcel of land located in the Southeast Quarter of the Southwest Quarter of Section 29, Township 76 North, Range 28 West of the 5th Principal Meridian, Madison County, Iowa, more particularly described as follows:

Commencing at the South Quarter Corner of Section 29, T76N, R28W of the 5th P.M., Madison County, Iowa; thence, along the South line of said Section 29, South 90°00'00" West 468 04 feet to the Point of Beginning; thence, continuing along said South line, South 90°00'00" West 396 00 feet; thence North 00°00'00" 440 00 feet; thence North 90°00'00" East 396.00 feet; thence South 00°00'00" 440 00 feet to the Point of Beginning. Said parcel of land contains 4 000 acres, including 0.364 acres of County road right of way

WE HEREBY CERTIFY THAT THIS PLAN, SPECIFICALLY THIS PLAT, MAP, SURVEY OR REPORT WAS MADE BY ME OR UNDER MY DIRECT PERSONAL SUPERVISION AND THAT I AM A DULY REGISTERED PROFESSIONAL ENGINEER AND LAND SURVEYOR UNDER THE LAWS OF THE STATE OF IOWA

Signed: *Charles T. Vance* DATE: 19 July 1991
 Charles T. Vance, P.E. & L.L.C. Iowa Reg. No. 5241

VANCE & HOCHSTETLER, P.C.
 CONSULTING ENGINEERS
 71 JEFFERSON
 WINTERSET, IOWA 50273