

PLAT OF SURVEY FOR CAROLINE ARMSTRONG IN THE NE. 1/4 OF THE SE. 1/4 OF SECTION 14, T74N, R29W OF THE 5TH P.M., MADISON COUNTY, IOWA.

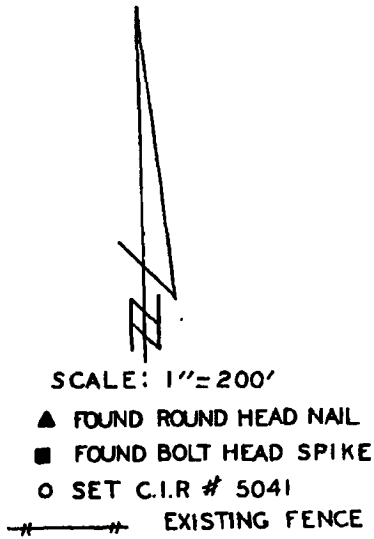
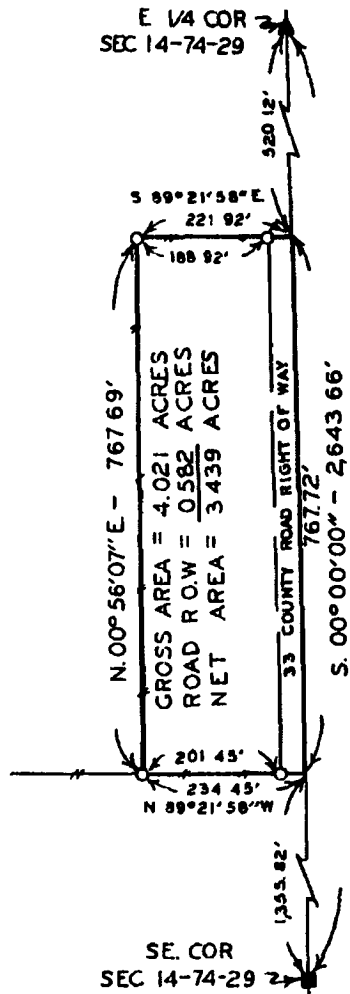

~~COMPARED~~

FILED NO. **147**
Farm Plat
BOOK 2 PAGE 251

Fee \$5.00

91 JUL 17 PM 2:46

MICHELLE UTSLER
RECORDER
MADISON COUNTY, IOWA

DESCRIPTION:

A parcel of land in the Northeast Quarter of the Southeast Quarter of Section 14, Township 74 North, Range 29 West of the 5th Principal Meridian, Madison County, Iowa, more particularly described as follows:

Commencing at the East Quarter Corner of Section 14, T74N, R29W of the 5th P.M., Madison County, Iowa; thence along the East line of the SE. 1/4 of said Section 14, South 00°00'00", 520.12 feet to the point of beginning; thence continuing along said East line, South 00°00'00", 767.72 feet; thence North 89°21'58" West, 234.45 feet; thence North 00°56'07" East, 767.69 feet; thence South 89°21'58" East, 221.92 feet to the point of beginning. Said parcel of land contains 4.021 Acres including 0.582 Acres of County Road Right of Way.

I HEREBY CERTIFY THAT THIS PLAN, SPECIFICATION, PLAT, MAP, SURVEY OR REPORT WAS MADE BY ME OR UNDER MY DIRECT PERSONAL SUPERVISION AND THAT I AM A DULY REGISTERED PROFESSIONAL ENGINEER AND LAND SURVEYOR UNDER THE LAWS OF THE STATE OF IOWA

Charles T. Vance 10 July 1991
Charles T. Vance, P.E. & L.S., Iowa Reg. No. 5041

VANCE & HOCHSTETLER, P.C.
CONSULTING ENGINEERS
71 JEFFERSON
WINTERSSET, IOWA 50273