

~~COMPARED~~

FILED NO **2083**

BOOK **2** PAGE **238**

Fee \$5.00 FARM PLAT

91 APR 12 PM 3:50
MICHELLE UTSLER
RECORDER
MADISON COUNTY, IOWA

PLAT OF SURVEY FOR WAYNE JURGENSEN IN THE SW. 1/4
OF THE NW. 1/4 OF SECTION 14, T76N, R28W OF THE 5TH P.M.,
MADISON COUNTY, IOWA.

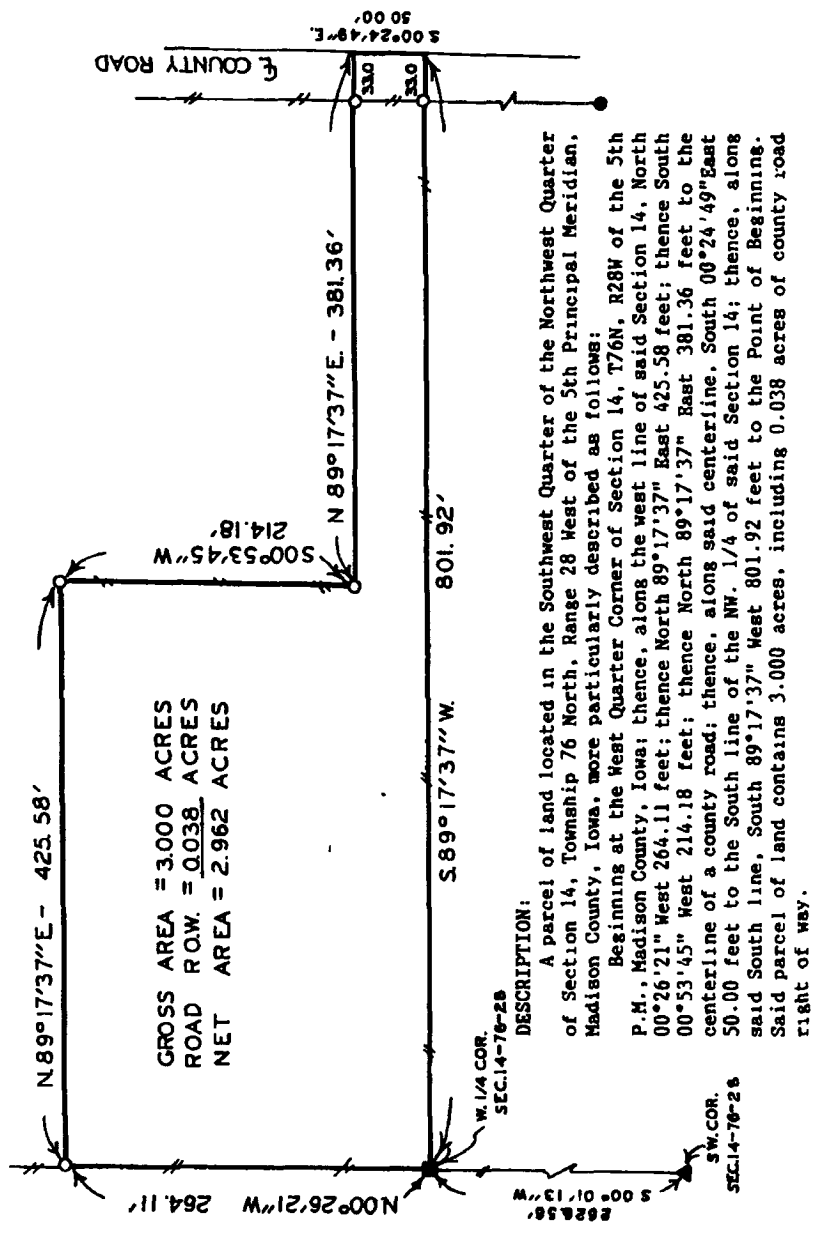

SCALE: 1"=100'

- ▲ FOUND 3/4" PIPE
 - FOUND STONE
 - FOUND C.I.R. # 5041
 - SET C.I.R. # 5041
- EXISTING FENCE

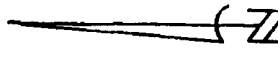

I HEREBY CERTIFY THAT THIS PLAN SPECIFICALLY SHOWS THE LOCATION OF THE PARCEL DESCRIBED IN THIS REPORT AND THAT THE SAME IS CORRECTLY LOCATED AND MEASURED IN ACCORDANCE WITH THE REQUIREMENTS OF THE IOWA SURVEYING AND MAPPING ACT AND THE IOWA SURVEYING AND MAPPING BOARD. I AM A LICENSED SURVEYOR UNDER THE LAWS OF THE STATE OF IOWA.

Charles T. Vance 1 April 1991
Charles T. Vance, P.E. & L.S. Iowa Reg No 5041

VANCE & HOCHSTETTLER, P.C.
CONSULTING ENGINEERS
71 JEFFERSON
WINTERSET IOWA 50273