

PLAT OF SURVEY MADE AT THE REQUEST OF CHARLES TUCKER,
 IN THE N. 1/2 OF THE NE. FR. 1/4 OF SECTION 8, T75N, R28W
 OF THE 5TH P.M., MADISON COUNTY, IOWA.

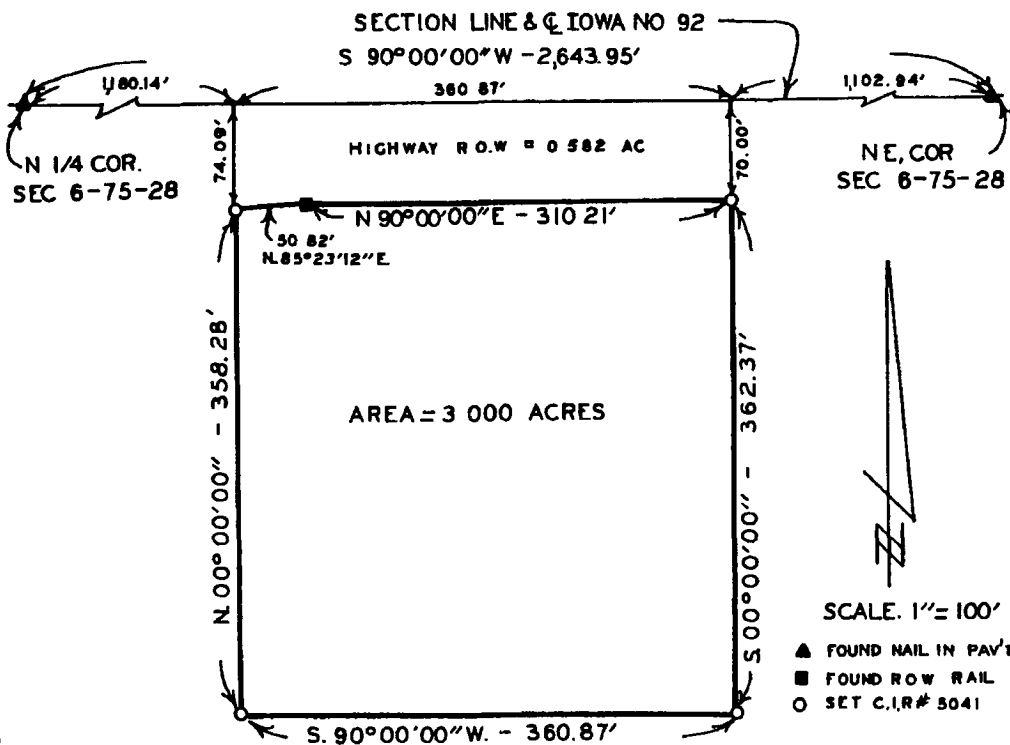

DESCRIPTION:

A parcel of land in the North Half of the Northeast Fractional Quarter of Section 8, Township 75 North, Range 28 West of the 5th Principal Meridian, Madison County, Iowa, more particularly described follows:

Commencing at the Northeast Corner of Section 8, T75N, R28W of the 5th Principal Meridian, Madison County, Iowa; thence along the North line of said Section 8, South 90°00'00" West 1,102.94 feet; thence South 00°00'00", 70.00 feet to the point of beginning. Thence continuing South 00°00'00", 362.37 feet; thence South 85°23'12" West, 360.87 feet; thence North 00°00'00" 358.28 feet; thence North 85°23'12" East, 50.82 feet along the South Right of Way line of Highway No. 92; thence North 90°00'00" East, 310.21 feet to the point of beginning. Said parcel of land contains 3.000 Acres.

FILED NO. **2080**
 FARM PLAT 2
 BOOK 2 PAGE 235
 Fee \$5.00

COMPARED 91 APR 12 PM 3:46

MICHELLE UTSLER
 RECORDER
 MADISON COUNTY, IOWA

I HEREBY CERTIFY THAT THIS PLAN, SPECIFICATION, PLAT, MAP, SURVEY OR REPORT WAS MADE BY ME, UNDER MY DIRECT PERSONAL SUPERVISION, THAT I AM A DULY REGISTERED PROFESSIONAL ENGINEER AND LAND SURVEYOR UNDER THE LAWS OF THE STATE OF IOWA.
 SIGN: *Charles T. Vance* DATE: 12 March 1991

Charles T. Vance, P.E. & L.S. Iowa Reg No 5041

VANCE & HOCHSTETLER, P.C
 CONSULTING ENGINEERS
 71 JEFFERSON
 WINTERSET, IOWA 50273

FARM PLAT 2