

PLAT OF SURVEY FOR MAXINE JUNGMAN IN THE SW.¼ OF THE SW.¼ OF SECTION 8, T77N, R26W OF THE 5TH P.M., MADISON COUNTY, IOWA.

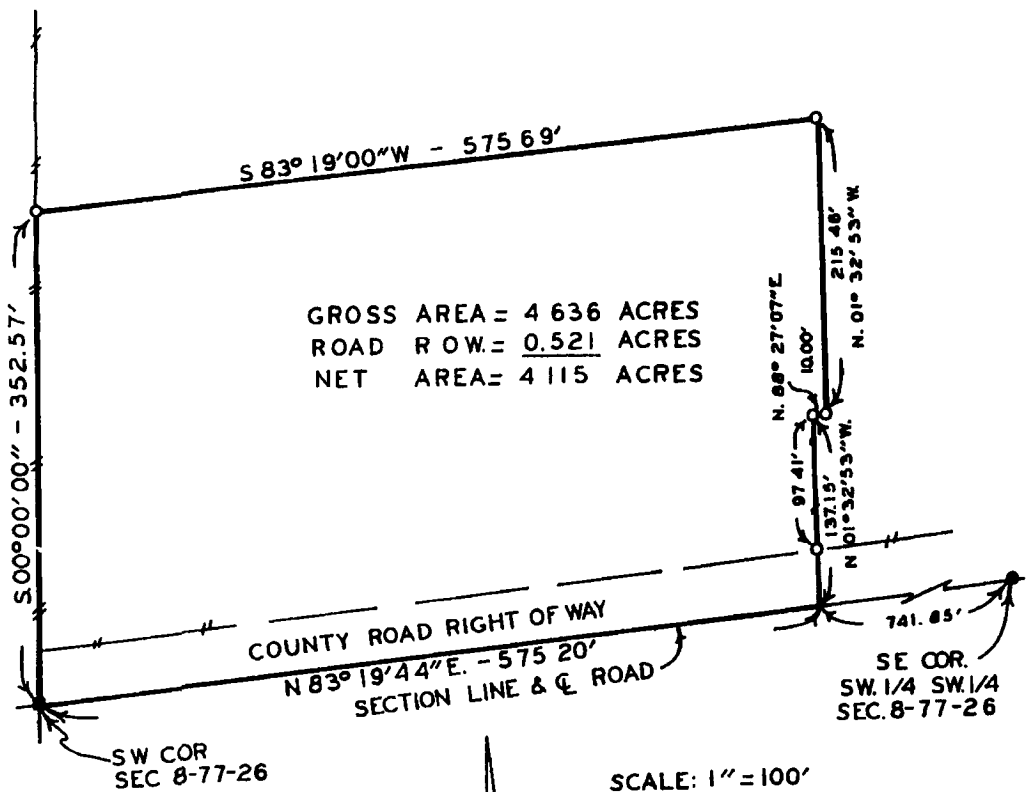

GROSS AREA = 4 636 ACRES  
 ROAD R.O.W. = 0.521 ACRES  
 NET AREA = 4 115 ACRES

SCALE: 1" = 100'

- FOUND SQUARE HEAD BOLT
- FOUND 3/8" IRON PIN
- SET C.I.R #5041

EXISTING FENCE  
 FILED NO. 1919

BOOK 2 PAGE 188  
 Farm Plat  
 90 MAR 29 PM 3:42

Fee \$5.00 MARY E WELTY  
 RECORDLER  
 MADISON COUNTY, IOWA

DESCRIPTION:

A tract of land in the Southwest Quarter of the Southwest Quarter of Section 8, Township 77 North, Range 26 West of the 5th Principal Meridian, Madison County, Iowa, more particularly described as follows:

Beginning at the Southwest Corner of Section 8, T77N, R26W of the 5th P.M., Madison County, Iowa; thence along the South line of the SW.¼ of said Section 8, North 83°19'44" East 575.20 feet; thence North 01°32'53" West 137.15 feet; thence North 88°27'07" East 10.00 feet; thence North 01°32'53" West 215.46 feet; thence South 83°19'00" West 575.69 feet to the West line of said SW.¼ of the SW.¼; thence South 00°00'00" 352.57 feet, along said West line, to the point of beginning. Said tract of land contains 4.636 Acres including 0.521 Acres of County Road Right of Way.

I HEREBY CERTIFY THAT THIS PLAN, SPECIFICATION, PLAT, MAP, SURVEY OR REPORT WAS MADE BY ME OR UNDER MY DIRECT PERSONAL SUPERVISION AND THAT I AM A DULY REGISTERED PROFESSIONAL ENGINEER AND LAND SURVEYOR UNDER THE LAWS OF THE STATE OF IOWA

SIGNED: *Charles T. Vance* DATE: 27 Feb 1990  
 Charles T. Vance, P.E. & L.S. Iowa Reg. No. 5041

VANCE & HOCHSTETLER, P.C.  
 CONSULTING ENGINEERS  
 71 JEFFERSON  
 WINTERSET, IOWA 50273