

PLAT OF SURVEY MADE AT THE REQUEST OF LANCE HANSON
 IN THE NW.¼ OF THE NW.¼ OF SECTION 33, T77N, R27W
 OF THE 5TH P.M., MADISON COUNTY, IOWA.

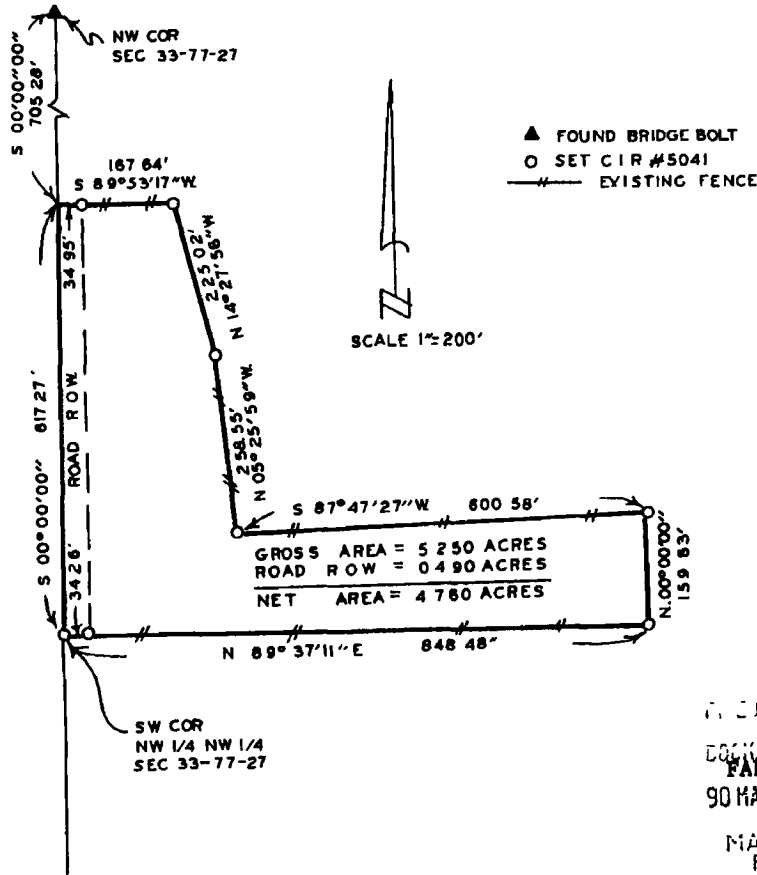

2460
 BOOK 2 PAGE 193
 FARM PLAT
 90 MAY 30 AM 11:10
 MARY E. FELT,
 RECORDER
 MADISON COUNTY, IOWA
 Fee \$5.00

DESCRIPTION:

A parcel of land located in the Northwest Quarter of the Northwest Quarter of Section 33, Township 77 North, Range 27 West of the 5th Principal Meridian, Madison County, Iowa, more particularly described as follows:

Beginning at the Southwest Corner of the NW.¼ of the NW.¼ of Section 33, T77N, R27W of the 5th P.M., Madison County, Iowa; thence, along the South line of said NW.¼ of the NW.¼, North 89°37'11" East 848.48 feet; thence North 00°00'00" 159.83 feet thence South 87°47'27" West 600.58 feet; thence North 05°25'59" West 258.55 feet; thence North 14°27'56" West 225.02 feet; thence South 89°53'17" West 167.64 feet to the West line of said Section 33; thence, along said West line, South 00°00'00" 617.27 feet to the Point of Beginning. Said parcel of land contains 5.250 acres, including 0.490 acres of county road right-of-way.

I HEREBY CERTIFY THAT THIS PLAN, SPECIFICATION, MAP, SURVEY OR REPORT WAS MADE BY ME UNDER MY DIRECT PERSONAL SUPERVISION AND THAT I AM A DULY REGISTERED PROFESSIONAL ENGINEER AND LAND SURVEYOR UNDER THE LAWS OF THE STATE OF IOWA.
 SIGNED: *Charles T. Vance* DATE: *10-21-1970*
 Charles T. Vance, P.E. & L.S. Iowa Reg. No. 5041

VANCE & HOCHSTETLER, P.C.
 CONSULTING ENGINEERS
 71 JEFFERSON
 WINTERSET, IOWA 50273