

PLAT OF SURVEY FOR LARREE IMBODEN
 IN THE N. 1/4 OF THE NE. 1/4 OF SECTION
 20, T76N, R29W OF THE 5 TH P.M. ,
 MADISON COUNTY, IOWA.

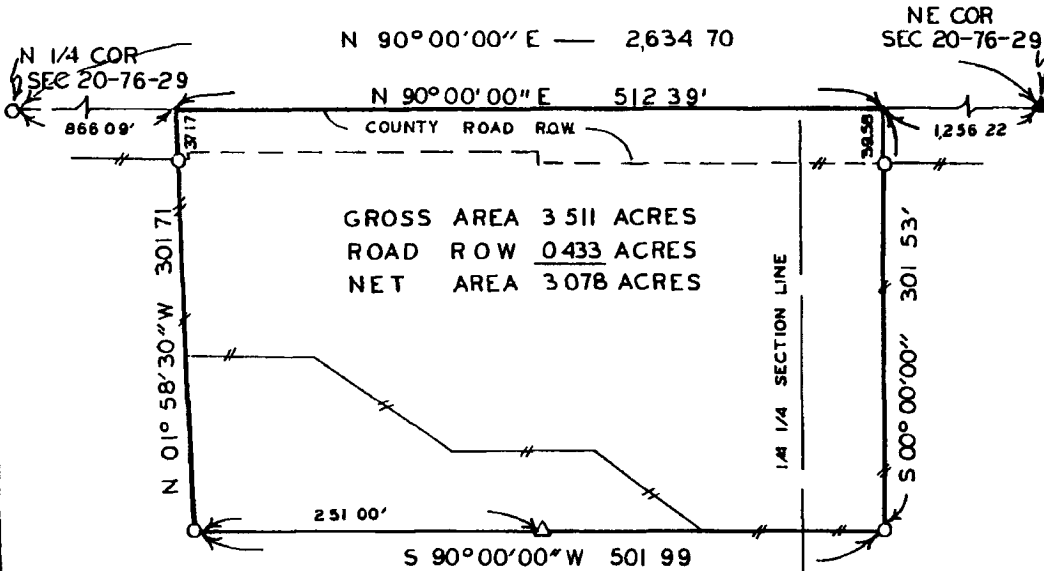

GROSS AREA 3.511 ACRES
 ROAD ROW 0.433 ACRES
 NET AREA 3.078 ACRES

- ▲ FOUND 1/2" IRON ROD
- △ SET 1/2" IRON ROD
- SET CIR #5041
- #— EXISTING FENCE

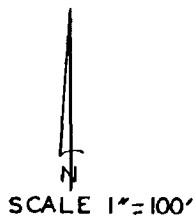

COMPUTED
 Compared
 FILED NO: **323**
 BOOK 2 PAGE 159
 FARM PLAT
 89 AUG 22 AM 10:47

MARY F WELTY
 RECORDER
 MADISON COUNTY, IOWA
 Fee \$5.00

DESCRIPTION:

A parcel of land located in the North Half of the Northeast Quarter of Section 20, Township 76 North, Range 29 West of the 5th Principal Meridian, Madison County, Iowa, more particularly described as follows:

Commencing at the North Quarter Corner of Section 20, T76N, R29W of the 5th P.M., Madison County, Iowa; thence, along the North line of said Section 20, North 90°00'00" East 866.09 feet to the Point of Beginning; thence, continuing along said North line, North 90°00'00" East 512.39 feet; thence South 00°00'00" 301.53 feet; thence South 90°00'00" West 501.99 feet; thence North 01°58'30" West 301.71 feet to the Point of Beginning. Said parcel of land contains 3.511 acres, including 0.433 acres of county road right of way.

I HEREBY CERTIFY THAT THIS PLAN, SPECIFICATION, PLAT, MAP, SURVEY OR REPORT WAS MADE BY ME OR UNDER MY DIRECT PERSONAL SUPERVISION AND THAT I AM A DULY REGISTERED PROFESSIONAL ENGINEER AND LAND SURVEYOR UNDER THE LAWS OF THE STATE OF IOWA

SIGNED *Charles T Vance* DATE *3 Aug. 1989*
 Charles T Vance, P.E. & L.S. Iowa Reg No 5041

VANCE & HOCHSTETLER, P.C
 CONSULTING ENGINEERS
 71 JEFFERSON
 WINTERSET, IOWA 50273