

PLAT OF SURVEY FOR FARMER'S HOME ADMINISTRATION
 IN THE E. 1/2 OF THE NE. 1/4 OF SECTION 10, T 75 N,
 R 26 W OF THE 5TH P.M., MADISON COUNTY, IOWA.

DESCRIPTION:

A parcel of land located in the East Half of the Northeast Quarter of Section 10, Township 75 North, Range 26 West of the 5th Principal Meridian, Madison County, Iowa, more particularly described as follows:

Beginning at the Northwest corner of the NE. 1/4 of the NE. 1/4 of Section 10, T75N, R26W of the 5th P.M., Madison County, Iowa; thence North 86°51'25" East 5.15 feet to the centerline of a county road running Southeasterly; thence, along said centerline, South 28°28'05" East 792.09 feet; thence South 74°59'39" East 216.40 feet; thence South 09°04'09" West 233.53 feet; thence South 34°29'25" West 265.28 feet; thence South 02°44'04" West 244.13 feet; thence South 63°08'19" West 453.83 feet; thence North 00°24'36" East 1650.27 feet to the Point of Beginning. Said parcel of land contains 12.524 acres, including 0.600 acres of county road right of way.

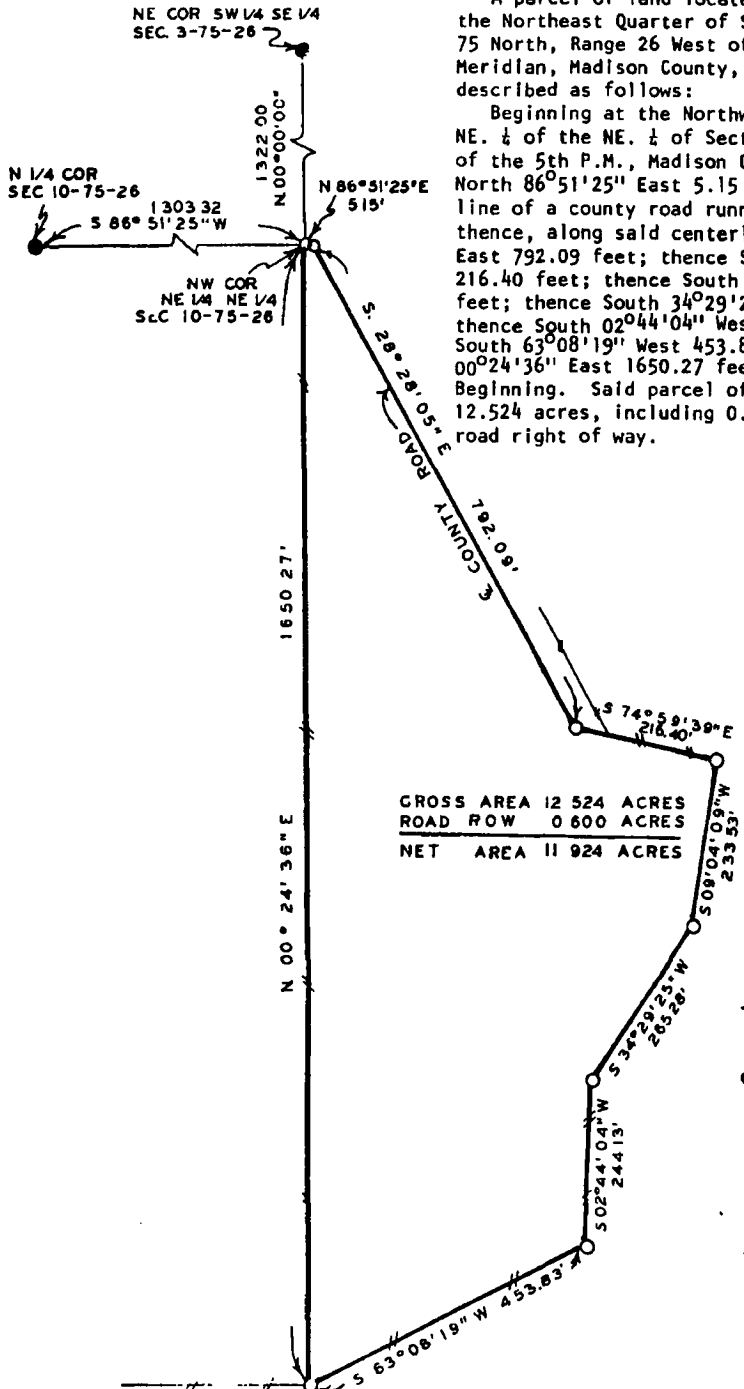

GROSS AREA 12 524 ACRES
 ROAD ROW 0 600 ACRES
 NET AREA 11 924 ACRES

SCALE: 1" = 200'

- FOUND CIR#5041
- SET CIR#5041

EXISTING FENCE

FILED NO. 2230

Farm Plat
 BOOK 2 PAGE 150

89 MAY 12 PM 2:30

MARY E. WELTY
 RECORDER
 MADISON COUNTY, IOWA

Fee \$5.00

I HEREBY CERTIFY THAT THIS PLAN, SPECIFICATION, PLAT, MAP, SURVEY OR REPORT WAS MADE BY ME OR UNDER MY DIRECT PERSONAL SUPERVISION AND THAT I AM A DULY REGISTERED PROFESSIONAL ENGINEER AND LAND SURVEYOR UNDER THE LAWS OF THE STATE OF IOWA.

SIGNED *Charles T. Vance* DATE 5 April 1989
 Charles T. Vance, P.E. & L.S. Iowa Reg No 5041

VANCE & HOCHSTETLER, P.C
 CONSULTING ENGINEERS
 71 JEFFERSON
 WINTERSFET, IOWA 50273