

PLAT OF SURVEY FOR PAUL BOBST
 IN THE SW. 1/4 OF THE NE. FR. 1/4
 OF SECTION 3, T75N, R26W OF THE
 5TH P.M., MADISON COUNTY, IOWA.

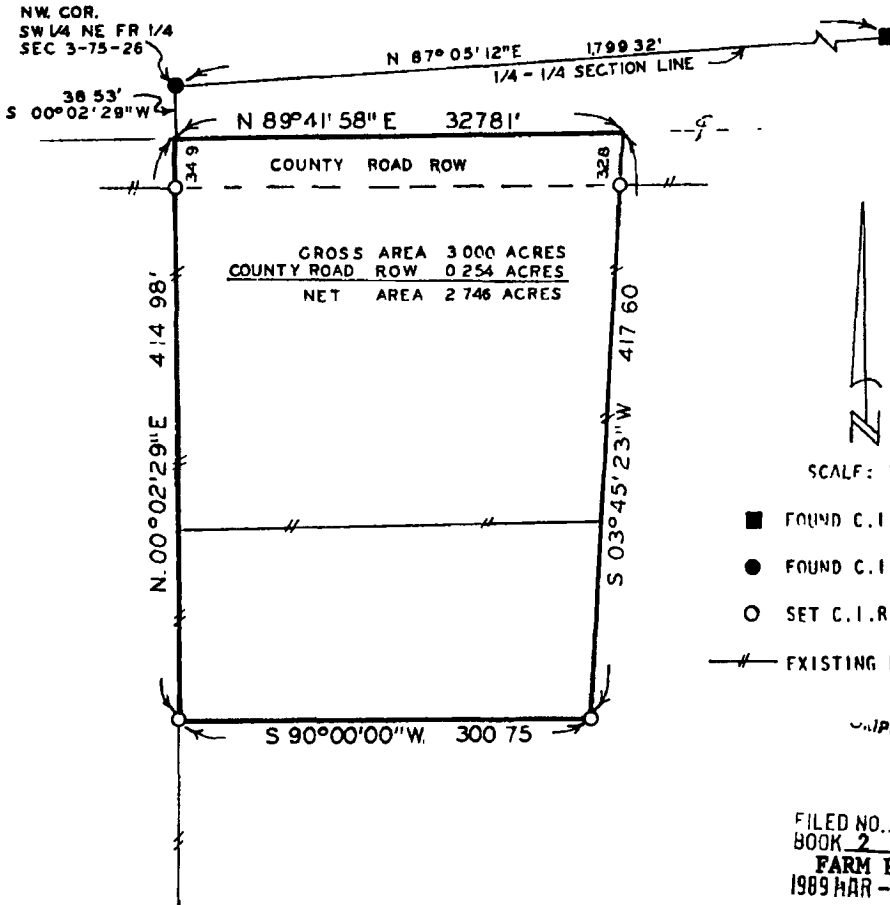

FILED NO. **1746**
 BOOK 2 PAGE 143
FARM PLAT
 1989 MAR -7 PM 12:16

MARY E. WELTY
 RECORDER
 MADISON COUNTY, IOWA
Fee \$5.00

DESCRIPTION:

A parcel of land located in the Southwest Quarter of the Northeast Fractional Quarter of Section 3, Township 75 North, Range 26 West of the 5th Principal Meridian, Madison County, Iowa, more particularly described as follows:

Commencing at the Northwest Corner of the SW. 1/4 of the NE. Fr. 1/4 of Section 3, T75N, R26W of the 5th P.M., Madison County, Iowa; thence, along the West line of said SW. 1/4 of the NE. Fr. 1/4, South 00°02'29" West 38.53 feet to the Point of Beginning; thence along the centerline of a county road, North 89°41'58" East 327.81 feet; thence South 03°45'23" West 417.60 feet; thence South 90°00'00" West 300.75 feet to the West line of said SW. 1/4 of the NE. Fr. 1/4; thence, along said West line, North 00°02'29" East 414.98 feet to the Point of Beginning. Said parcel of land contains 3.000 acres, including 0.254 acres of county road right of way.

I HEREBY CERTIFY THAT THIS PLAN, SPECIFICATION, PLAT, MAP, SURVEY OR REPORT WAS MADE BY ME OR UNDER MY DIRECT PERSONAL SUPERVISION AND THAT I AM A DULY REGISTERED PROFESSIONAL ENGINEER AND LAND SURVEYOR UNDER THE LAWS OF THE STATE OF IOWA
 SIGNED _____ DATE _____

Charles T. Vance 9 Feb 1989
 Charles T. Vance, P.E. & L.S. Iowa Reg No 5041

VANCE & HOCHSTETLER, P C
 CONSULTING ENGINEERS
 71 JEFFERSON
 WINTERSET, IOWA 50273