

STATE OF IOWA
MADISON COUNTY, 68

Inst No 1024 Filed for Record this 18 day of November 19 88 at 11:17 AM
Book 2 Page 134 Recording Fee \$5.00 Mary E Welly, Recorder, By *Shirley H Henry* Deputy

Farm Plat

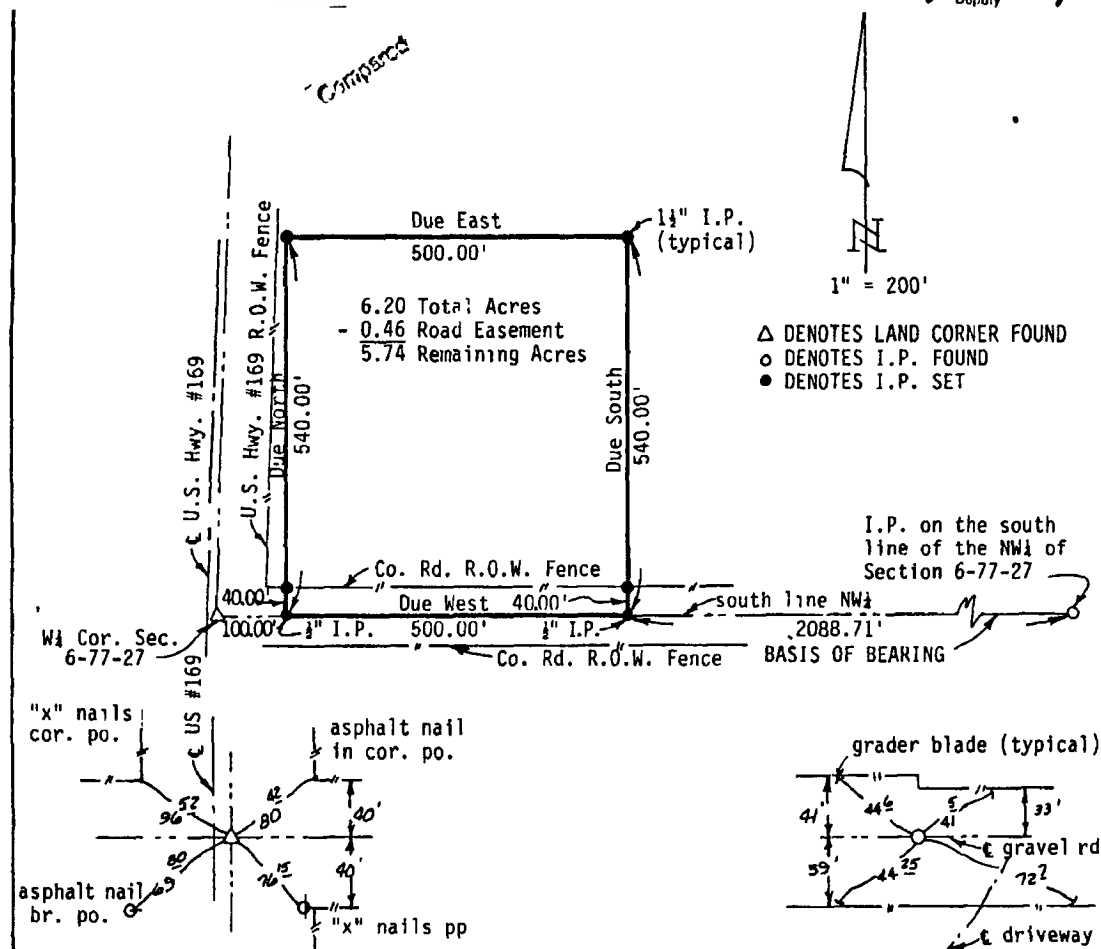

- △ DENOTES LAND CORNER FOUND
- DENOTES I.P. FOUND
- DENOTES I.P. SET

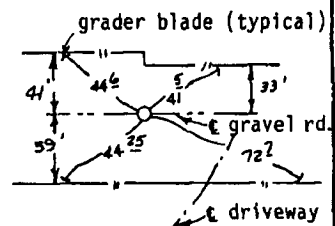
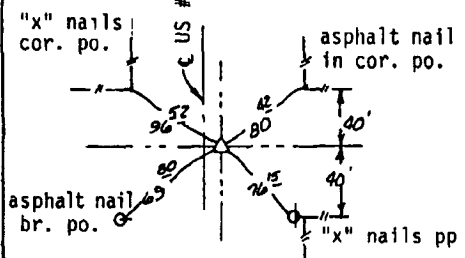

TIES TO W $\frac{1}{2}$ COR. SEC. 6-77-27
(found lead plug in concrete
2.95' right of sta. 576+27)

TIES TO IRON PIN ON THE
SOUTH LINE OF THE NW $\frac{1}{4}$ OF
SECTION 6-77-27
(found $\frac{1}{2}$ " I.P. $1\frac{1}{2}$ " deep,
set $1\frac{1}{2}$ " I.P. over it)

DeSoto, Madison County
DESCRIPTION:

A tract of land located in the SW $\frac{1}{4}$ of the NW $\frac{1}{4}$ of Section 6, Township 77 North, Range 27 West of the 5th P.M. in Madison County, Iowa, more particularly described as:

Beginning at the West $\frac{1}{2}$ Corner of said Section 6, thence Due East along the south line of the SW $\frac{1}{4}$ of the NW $\frac{1}{4}$ of said Section 6 a distance of 100.00' to an iron pin, said pin being the true point of beginning, thence Due North a distance of 540.00' to an iron pin, thence Due East a distance of 500.00' to an iron pin, thence Due South a distance of 540.00' to an iron pin, said pin being on the south line of the SW $\frac{1}{4}$ of the NW $\frac{1}{4}$ of said Section 6, thence Due West along the south line of the SW $\frac{1}{4}$ of the NW $\frac{1}{4}$ of said Section 6 a distance of 500.00' to the true point of beginning, containing 6.20 acres, subject to all recorded easements.

Subscribed and sworn to before me this 17th day of October, 1988

COMPUTER

I hereby certify that this plat, map survey or report was made by me or under my direct personal supervision and that I am a duly Registered Land Surveyor under the laws of the state of Iowa

Notary Public
(SEAL)



John L. Franklin
John L. Franklin, P.E. & L.S. Reg. No. 2760

survey for
FAA
Federal Building
601 E 12th St.
Kansas City, MO date 10-10-88

MID-STATE ENGINEERING
Division of Howard R. Green Company
BOX 39
CRESTON, IOWA 50801

BRUNING 40-32 601843