

PLAT OF SURVEY FOR HARLEY JONES  
IN THE NE. 1/4 OF THE SW. 1/4 OF SECTION  
20, T76N, R27W OF THE 5TH P.M.,  
MADISON COUNTY, IOWA.

JMPTER

FILED NO. 1390  
BOOK 2 PAGE 136  
FARM PLAT  
1989 JAN 10 AM 9:34

MARY E WELTY  
RECORDER  
MADISON COUNTY IOWA

Fee \$5.00

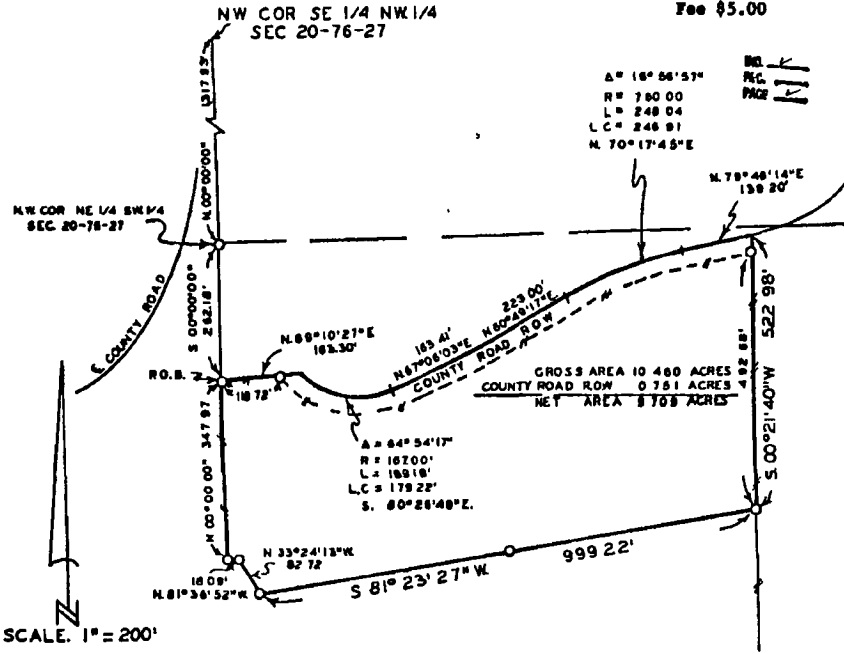

Δ = 16° 56' 57"  
R = 790.00  
L = 248.04  
L.C. = 248.91  
M. 70° 17' 45" E

NO.   
PAGE

GROSS AREA 10 480 ACRES  
COUNTY ROAD R.O.W. 0 781 ACRES  
NET AREA 9 709 ACRES

SCALE: 1" = 200'

○ SET C.I.R #5041  
— EXISTING FENCE

DESCRIPTION:

A parcel of land located in the Northeast Quarter of the Southwest Quarter of Section 20, Township 76 North, Range 27 West of the 5th Principal Meridian, Madison County, Iowa, more particularly described as follows: