

PLAT OF SURVEY FOR WELL AND WATER LINE EASEMENT FOR JACK KENNEDY
 IN THE SW.¼ OF THE SECTION 2, T76N, R27W OF THE 5TH P.M.,
 MADISON COUNTY, IOWA.

FILED NO **614**
 BOOK 2 PAGE 126
 FARM PLAT
 1988 SEP 20 PM 3:18

MARVE WELTY
 RECORDER
 MADISON COUNTY IOWA
 Fee \$5.00

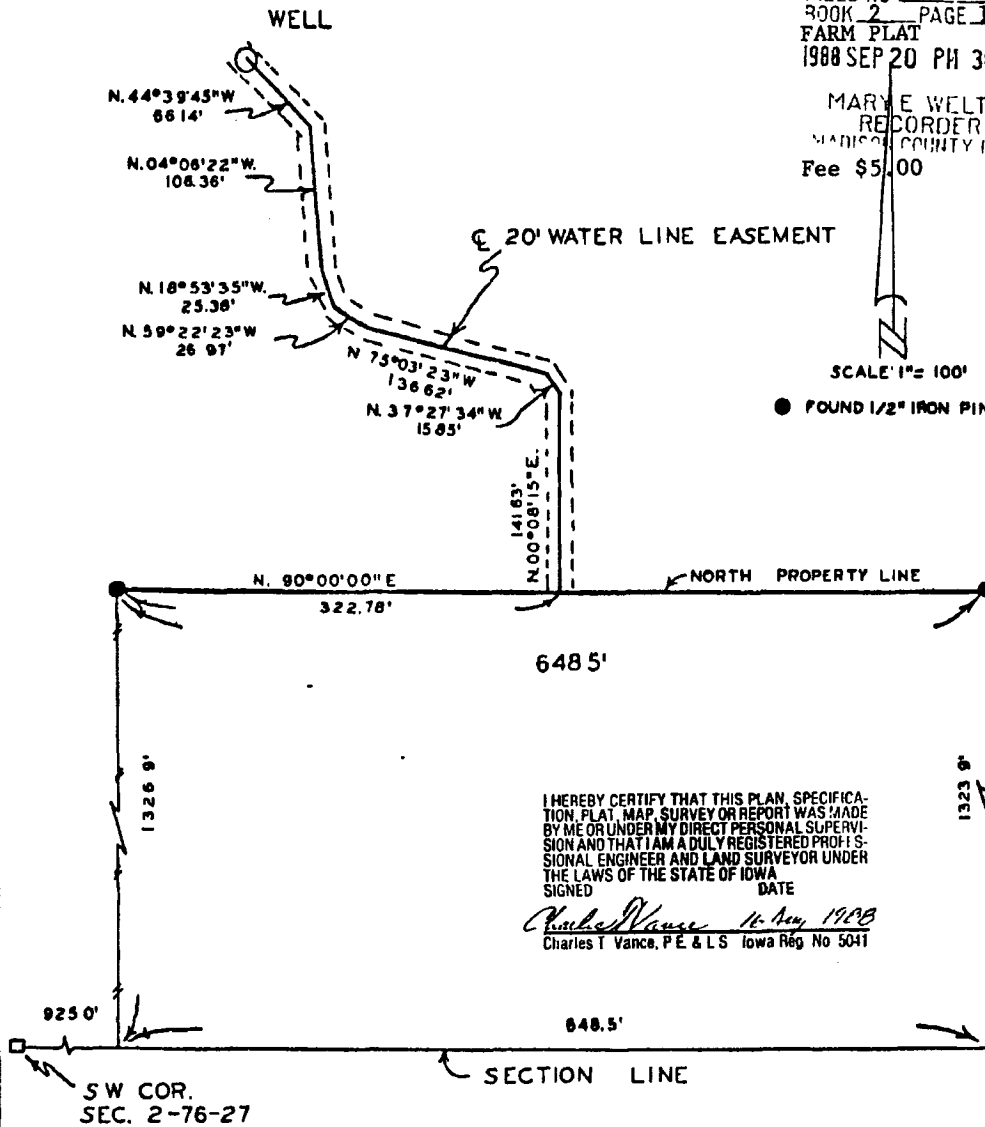

I HEREBY CERTIFY THAT THIS PLAN, SPECIFICATION, PLAT, MAP, SURVEY OR REPORT WAS MADE BY ME OR UNDER MY DIRECT PERSONAL SUPERVISION AND THAT I AM A DULY REGISTERED PROFESSIONAL ENGINEER AND LAND SURVEYOR UNDER THE LAWS OF THE STATE OF IOWA

SIGNED *Charles T. Vance* DATE *16 Aug 1988*
 Charles T. Vance, P.E. & L.S. Iowa Reg No 5041

DEED DESCRIPTION:

The East 648.5 feet of the West 1,573.5 feet of the South One-Half of the Southwest One-Quarter of Section 2, Township 76 North, Range 27 West of the 5th P.M., Madison County, Iowa.

EASEMENT DESCRIPTION:

A 20 feet wide Well and water line easement being 10 feet wide on both sides of the following described centerline:
 Commencing at the Northwest Corner of the above described tract of land; thence North 90°00'00" East 322.78 feet, along the north line of said tract of land, to the point of beginning. Thence North 00°08'15" East 141.63 feet; thence North 37°27'34" West 15.85 feet; thence North 75°03'23" West 136.62 feet; thence North 59°22'23" West 26.97 feet; thence North 18°53'35" West 25.38 feet; thence North 04°06'22" West 106.36 feet; thence North 44°39'45" West 66.14 feet to the termination of said easement at the Well.

VANCE & HOCHSTETLER, P.C.
 CONSULTING ENGINEERS
 71 JEFFERSON
 WINTERSSET, IOWA 50273

PLAT OF SURVEY FOR WELL AND WATER LINE EASEMENT FOR JACK KENNEDY
IN THE SW.¼ OF THE SECTION 2, T76N, R27W OF THE 5TH P.M.,
MADISON COUNTY, IOWA.

FILED NO. **614**
BOOK 2 PAGE 126
FARM PLAT
1988 SEP 20 PH 3:18

MARY E WELTY
RECORDER
MADISON COUNTY IOWA
Fee \$5.00

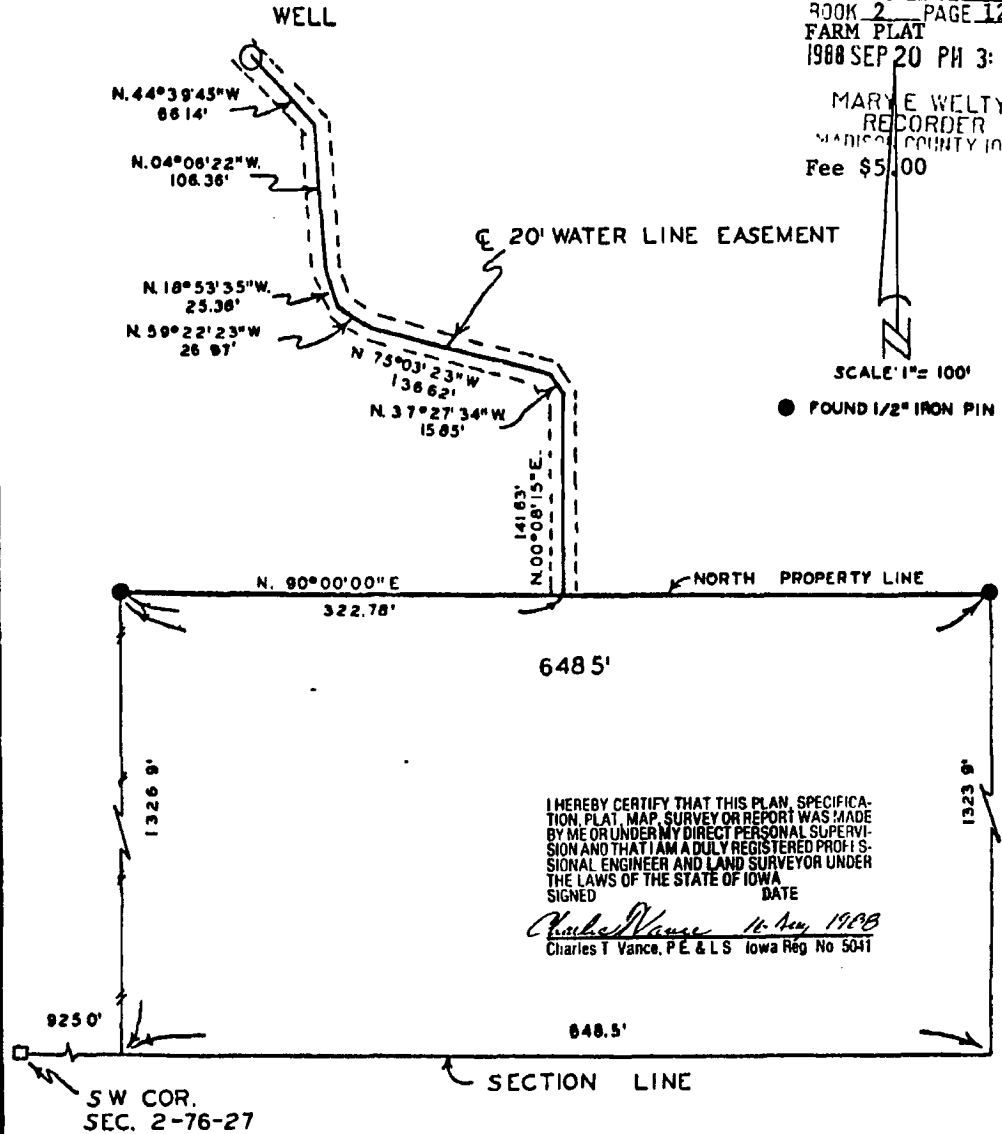

I HEREBY CERTIFY THAT THIS PLAN, SPECIFICATION, PLAT, MAP, SURVEY OR REPORT WAS MADE BY ME OR UNDER MY DIRECT PERSONAL SUPERVISION AND THAT I AM A DULY REGISTERED PROFESSIONAL ENGINEER AND LAND SURVEYOR UNDER THE LAWS OF THE STATE OF IOWA.
SIGNED *Charles T. Vance* DATE *11. Nov. 1988*
Charles T. Vance, P.E. & L.S. Iowa Reg. No 5041

DEED DESCRIPTION:
The East 648.5 feet of the West 1,573.5 feet of the South One-Half of the Southwest One-Quarter of Section 2, Township 76 North, Range 27 West of the 5th P.M., Madison County, Iowa.

EASEMENT DESCRIPTION:
A 20 feet wide Well and water line easement being 10 feet wide on both sides of the following described centerline:
Commencing at the Northwest Corner of the above described tract of land; thence North 90°00'00" East 322.78 feet, along the north line of said tract of land, to the point of beginning. Thence North 00°08'15" East 141.63 feet; thence North 37°27'34" West 15.85 feet; thence North 75°03'23" West 136.62 feet; thence North 59°22'23" West 26.97 feet; thence North 18°53'35" West 25.36 feet; thence North 04°06'22" West 106.36 feet; thence North 44°39'45" West 66.14 feet to the termination of said easement at the Well.

VANCE & HOCHSTETLER, P.C.
CONSULTING ENGINEERS
71 JEFFERSON
WINTERSSET, IOWA 50273