

Demanded

[Redacted text]

[Redacted text]

[Redacted text]

[Redacted text]

[Redacted text]

[Redacted text]

[Redacted text]

[Redacted text]

[Redacted text]

[Redacted text]

[Redacted text]

[Redacted text]

[Redacted text]

[Redacted text]

PLAT OF SURVEY MADE AT THE REQUEST OF DAVID STOUT
IN THE NE. FR. 1/4 OF THE NE. 1/4 OF SECTION 3, T75N,
R26W OF THE 5TH P.M., MADISON COUNTY, IOWA.

Compared
COMPUTER

416

FILED NO. 416
BOOK 2 PAGE 121
FARM PLAT
1988 AUG 24 PM 3:18

MARY E. WELTY
RECORDER
MADISON COUNTY IOWA
Fee \$5.00

- LEGEND**
- FOUND C.I.R. #5041
 - SET C.I.R. #5041
 - (R) RECORDED DIMENSION
 - (M) MEASURED DIMENSION
 - #— EXISTING FENCE

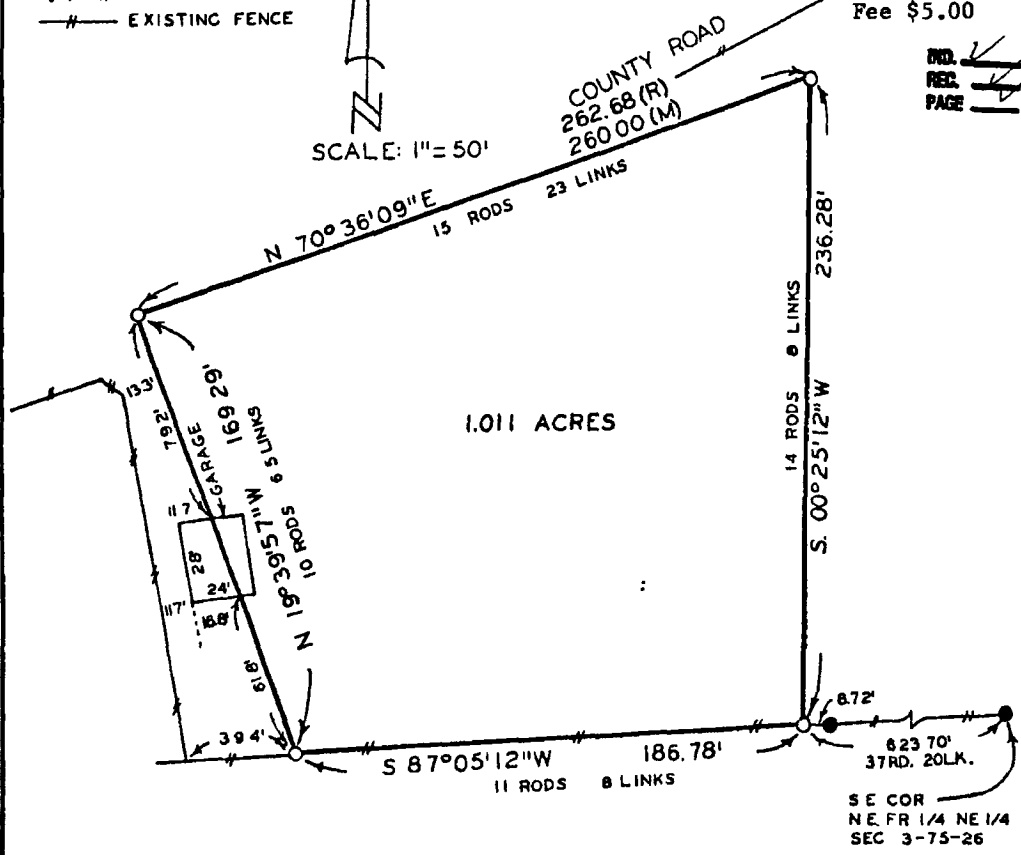
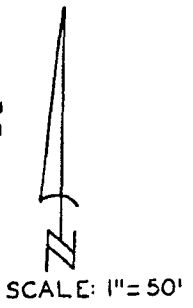

DESCRIPTION:

A tract of land in the Northeast Fractional Quarter of the Northeast Quarter of Section 3, Township 75 North, Range 26 West of the 5th Principal Meridian, Madison County, Iowa, more particularly described as follows:

Commencing at the Southeast Corner of the NE. frac. 1/4 of the NE. 1/4 of Section 3, T75N, R26W of the 5th P.M., Madison County, Iowa; thence South 87°05'12" West 623.70 feet, along the south line of said NE. frac. 1/4, to the point of beginning. Thence continuing along said south line South 87°05'12" West 186.78 feet; thence North 19°39'57" West 169.29 feet; thence North 70°36'09" East 260.00 feet; thence South 00°25'12" West 236.28 feet to the point of beginning. Said tract of land contains 1.011 Acres.

I HEREBY CERTIFY THAT THIS PLAN, SPECIFICATION PLAT, MAP, SURVEY OR REPORT WAS MADE BY ME OR UNDER MY DIRECT PERSONAL SUPERVISION AND THAT I AM A DULY REGISTERED PROFESSIONAL ENGINEER AND LAND SURVEYOR UNDER THE LAWS OF THE STATE OF IOWA
SIGNED _____ DATE _____

Charles T. Vance 16 Aug. 1988
Charles T. Vance P.E. & L.S. Iowa Reg. No. 5041

VANCE & HOCHSTETLER, P.C.
CONSULTING ENGINEERS
71 JEFFERSON
WINTERSET, IOWA 50273

PLAT OF SURVEY MADE AT THE REQUEST OF DAVID STOUT
 IN THE NE. ¼ OF THE NE. ¼ OF SECTION 3, T75N,
 R26W OF THE 5TH P.M., MADISON COUNTY, IOWA.

Compared

COMPUTER

416

FILED NO. 2 PAGE 121
 BOOK FARM PLAT
 1988 AUG 24 PM 3:18

MARY E. WELTY
 RECORDER
 MADISON COUNTY IOWA
 Fee \$5.00

- LEGEND
- FOUND CIR #5041
 - SET CIR #5041
 - (R) RECORDED DIMENSION
 - (M) MEASURED DIMENSION
 - EXISTING FENCE

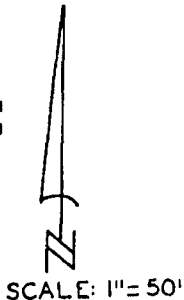

NO. 1
 REC. 1
 PAGE 1

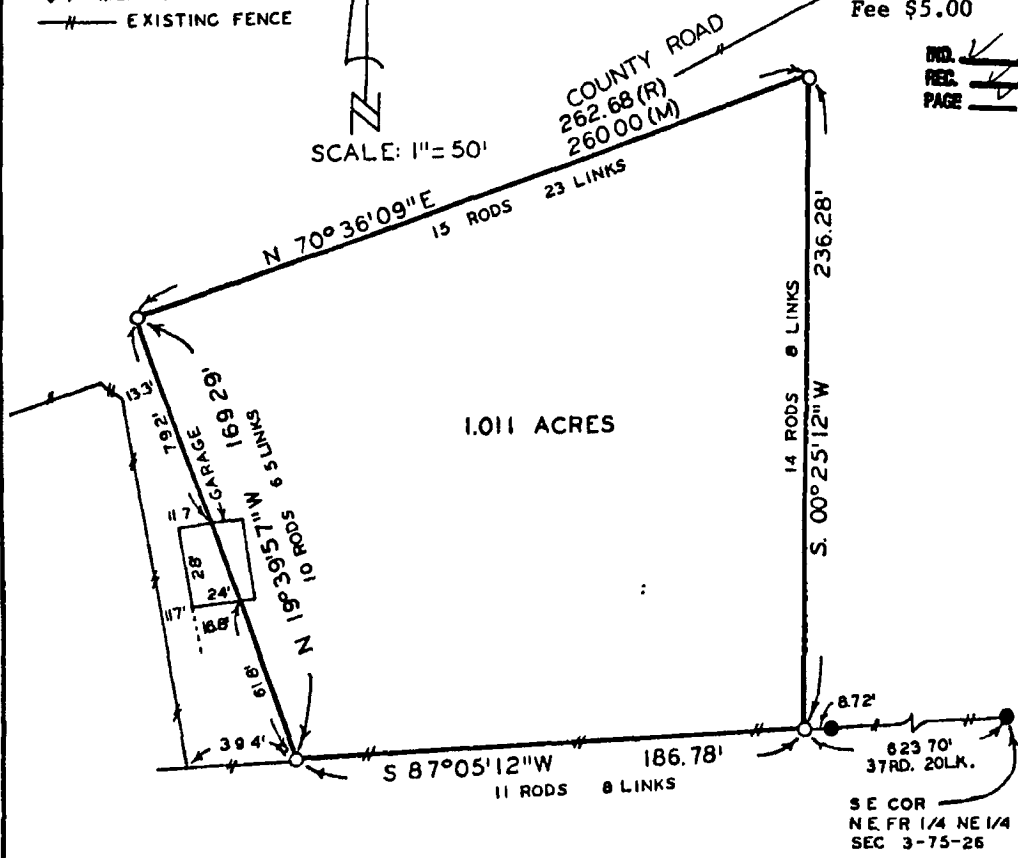

DESCRIPTION:

A tract of land in the Northeast Fractional Quarter of the Northeast Quarter of Section 3, Township 75 North, Range 26 West of the 5th Principal Meridian, Madison County, Iowa, more particularly described as follows:

Commencing at the Southeast Corner of the NE. frac. ¼ of the NE. ¼ of Section 3, T75N, R26W of the 5th P.M., Madison County, Iowa; thence South 87°05'12" West 623.70 feet, along the south line of said NE. frac. ¼, to the point of beginning. Thence continuing along said south line South 87°05'12" West 186.78 feet; thence North 19°39'57" West 169.29 feet; thence North 70°36'09" East 260.00 feet; thence South 00°25'12" West 236.28 feet to the point of beginning. Said tract of land contains 1.011 Acres.

I HEREBY CERTIFY THAT THIS PLAN, SPECIFICATION, PLAT, MAP, SURVEY OR REPORT WAS MADE BY ME OR UNDER MY DIRECT PERSONAL SUPERVISION AND THAT I AM A DULY REGISTERED PROFESSIONAL ENGINEER AND LAND SURVEYOR UNDER THE LAWS OF THE STATE OF IOWA.
 SIGNED _____ DATE _____

Charles T. Vance 16 Aug. 1988
 Charles T. Vance P.E. & L.S. Iowa Reg. No. 5041

VANCE & HOCHSTETLER, P.C.
 CONSULTING ENGINEERS
 71 JEFFERSON
 WINTERSET, IOWA 50273