

7
5

3

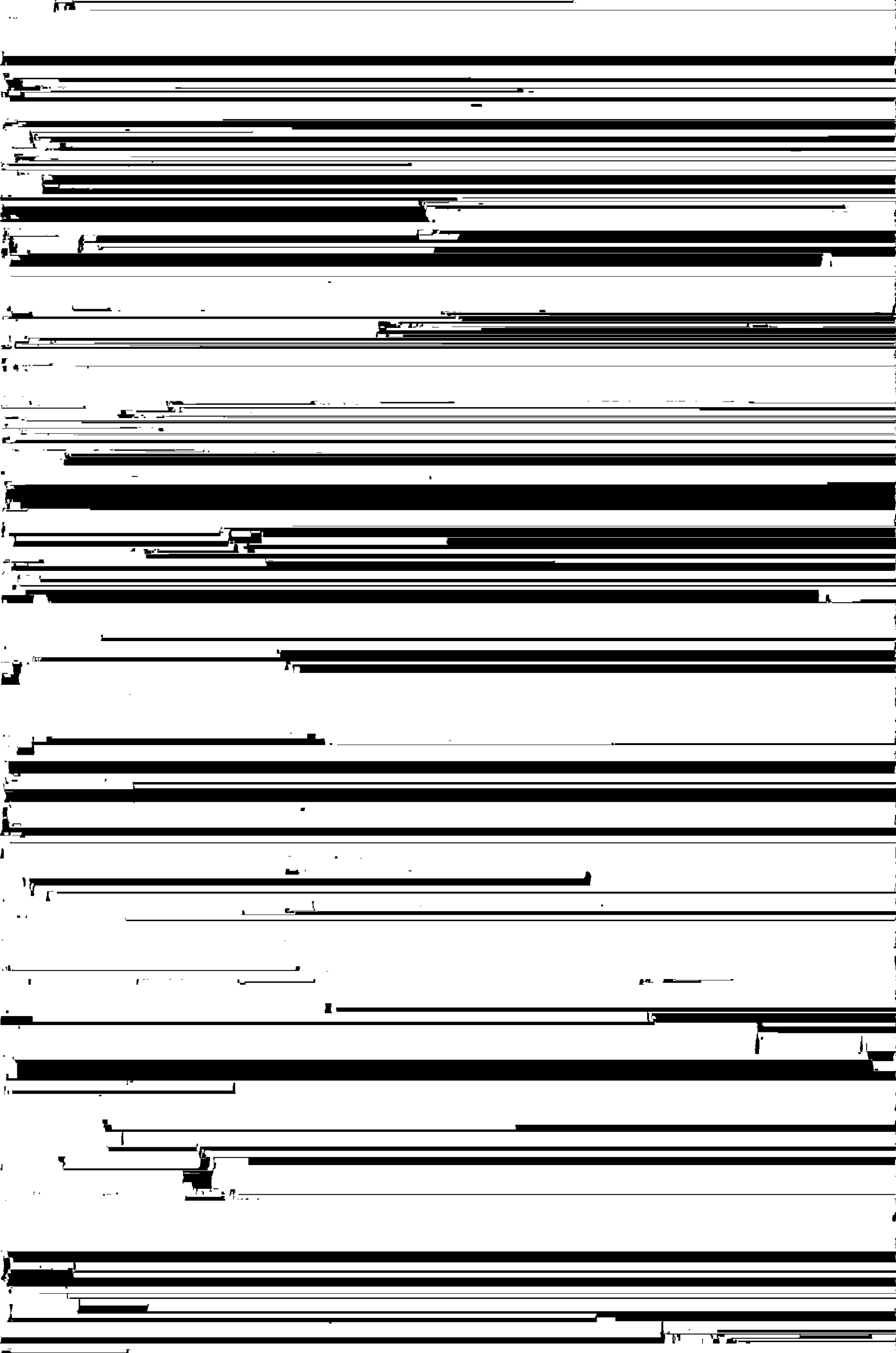

312
 RECD No. PAGE 11E
 BOOK 2 FARM PLAT
 1988 AUG - 8 PM 3-15
 MARY E WELTY
 RECORDER
 IOWA
 Fee \$5.00

SCALE 1" = 200'
 ▲ FOUND BRIDGE BOLT
 ● FOUND 60 D STRIKE
 ○ SET C.I.P. 5041
 □ CUT "X" IN BRIDGE
 ——— EXISTING FENCE

GROSS AREA = 21 901 ACRES
 ROAD ROW = 2 619 ACRES
 NET AREA = 19 282 ACRES

DESCRIPTION.

A tract of land in the South Half of the Southeast Quarter of Section 29, Township 77 North, Range 27 West of the 5th Principal Meridian, Madison County, Iowa, more particularly described as follows:

Beginning at the Southeast Corner of Section 29, T77N, R27W, of the 5th P.M., Madison County, Iowa; thence North 00°00'00" West 2,627.21 feet to the South Quarter corner of said Section 29, thence North 00°07'50" East 416.92 feet along the Quarter Section Line; thence South 88°12'16" East 826.01 feet, thence South 69°42'49" East 332.21 feet; thence North 87°40'54" East 612.56 feet, thence North 84°42'37" East 142.21 feet, thence North 05°45'12" West 73.52 feet to the centerline of North Branch, thence along the centerline of North Branch South 66°58'08" East 108.25 feet; thence North 89°14'51" East 103.32 feet, thence North 69°45'42" East 236.36 feet, thence South 79°44'35" East 193.47 feet; thence along said 4th East 170.06 feet to the East line of said Section 29, thence along said East line South 00°07'48" West 344.19 feet to the point of beginning. Said tract of land contains 21,901 Acres including 2,619 Acres of County Road Right of Way.

PLAT OF SURVEY MADE FOR BOB CASPER IN THE S. 1/4 OF THE SE 1/4 OF SECTION 29, T77N, R27W OF THE 5TH P.M., MADISON COUNTY, IOWA.

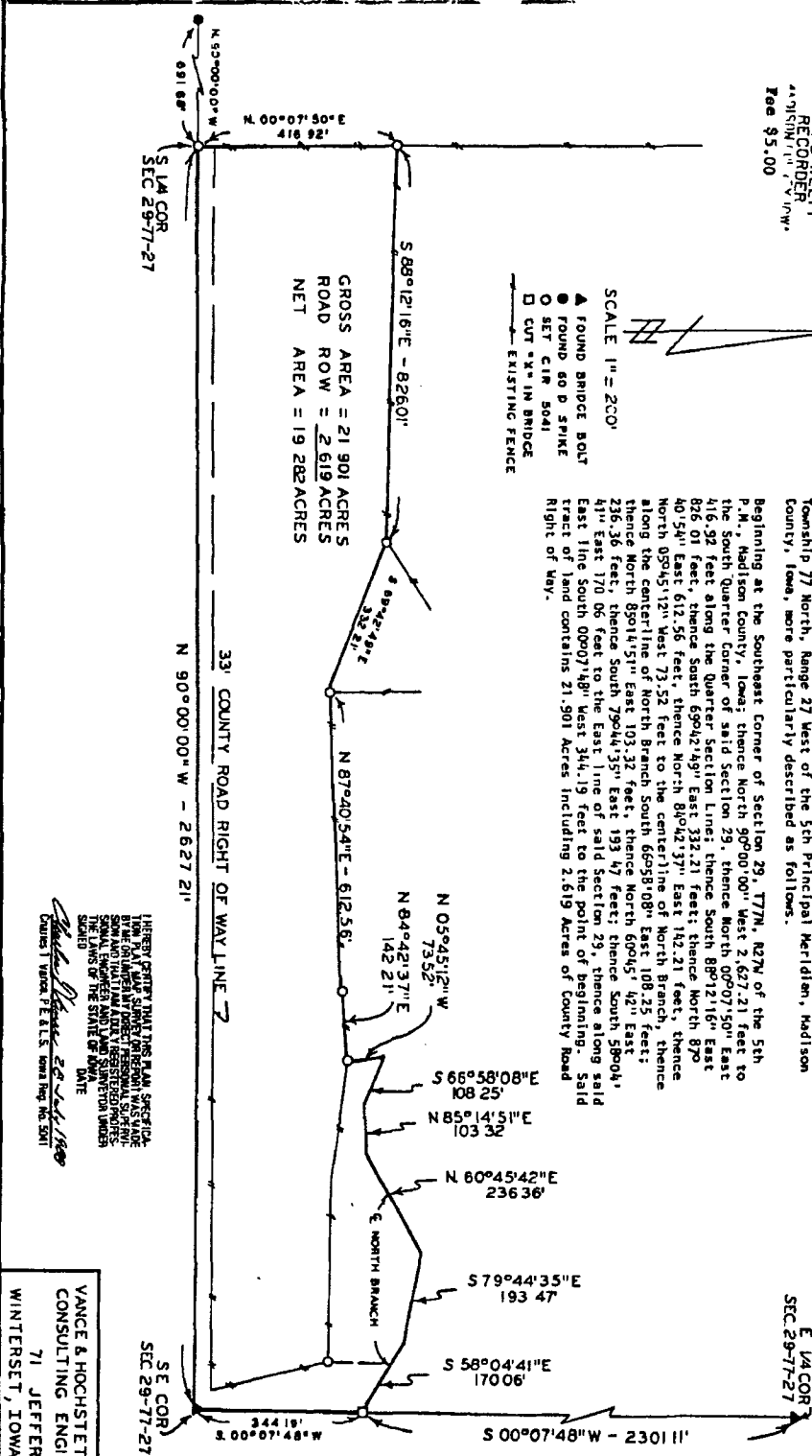

HEREBY CERTIFY THAT THIS PLAN SPECIFICALLY SHOWS THE LOCATION OF THE SURVEYED TRACT OF LAND AND THE LOCATION OF THE CENTERLINE OF THE NORTH BRANCH AND THE LOCATION OF THE CENTERLINE OF THE COUNTY ROAD RIGHT OF WAY LINE. I HAVE BEEN AID BY THE STATE OF IOWA. DATE: 8/15/1988
 Charles J. Winterset, P.E. IOWA Reg. No. 50273

VANCE & HOCHSTETLER, P.C.
 CONSULTING ENGINEERS
 71 JEFFERSON
 WINTERSSET, IOWA 50273

FARM PLAT 2

RECORDED

FILED NO. 312
BOOK 2 PAGE 118
FARM PLAT
1988 AUG -8 PM 3:15
MARY E. WELTY
RECORDER
4415 N. 7th St., W.
Fee \$5.00

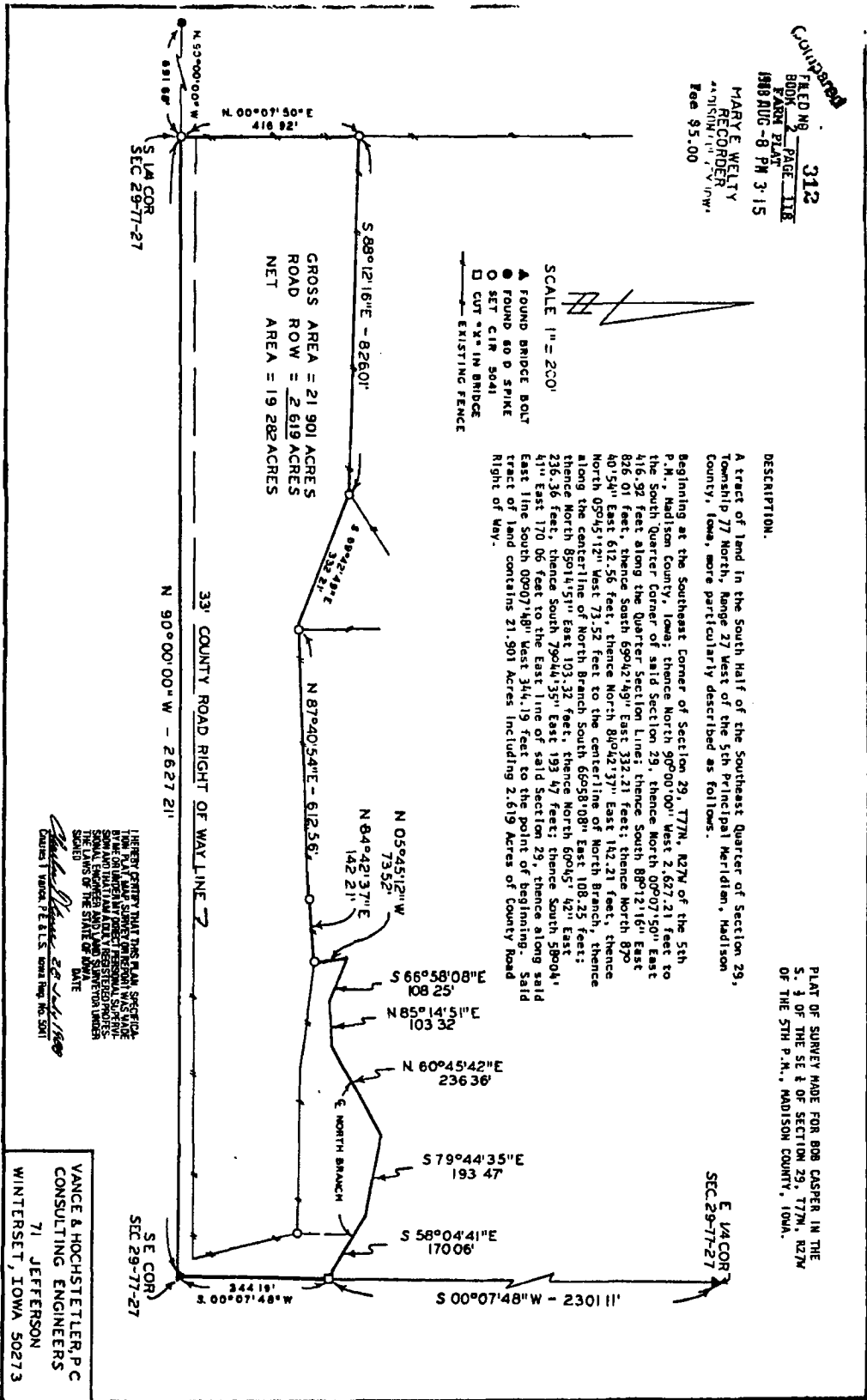

I HEREBY CERTIFY THAT THIS PLAN, SPECIFICATION, AND DIMENSIONS, IN AS FAR AS THE SAME RELATE TO THE LOCATION OF THE POINTS, CORNERS, AND BOUNDARIES OF THE LAND AND SURVEY THEREON, AS SHOWN ON THE SAID PLAN, WAS PREPARED AND DRAWN UNDER MY PERSONAL SUPERVISION AND IN ACCORDANCE WITH THE LAWS OF THE STATE OF IOWA.
 DATE: 27-11-1988
 MARY E. WELTY, RECORDER
 MADISON COUNTY, IOWA

VANCE & HOCHSTETLER, P.C.
 CONSULTING ENGINEERS
 71 JEFFERSON
 WINTERSSET, IOWA 50273

Redacted