

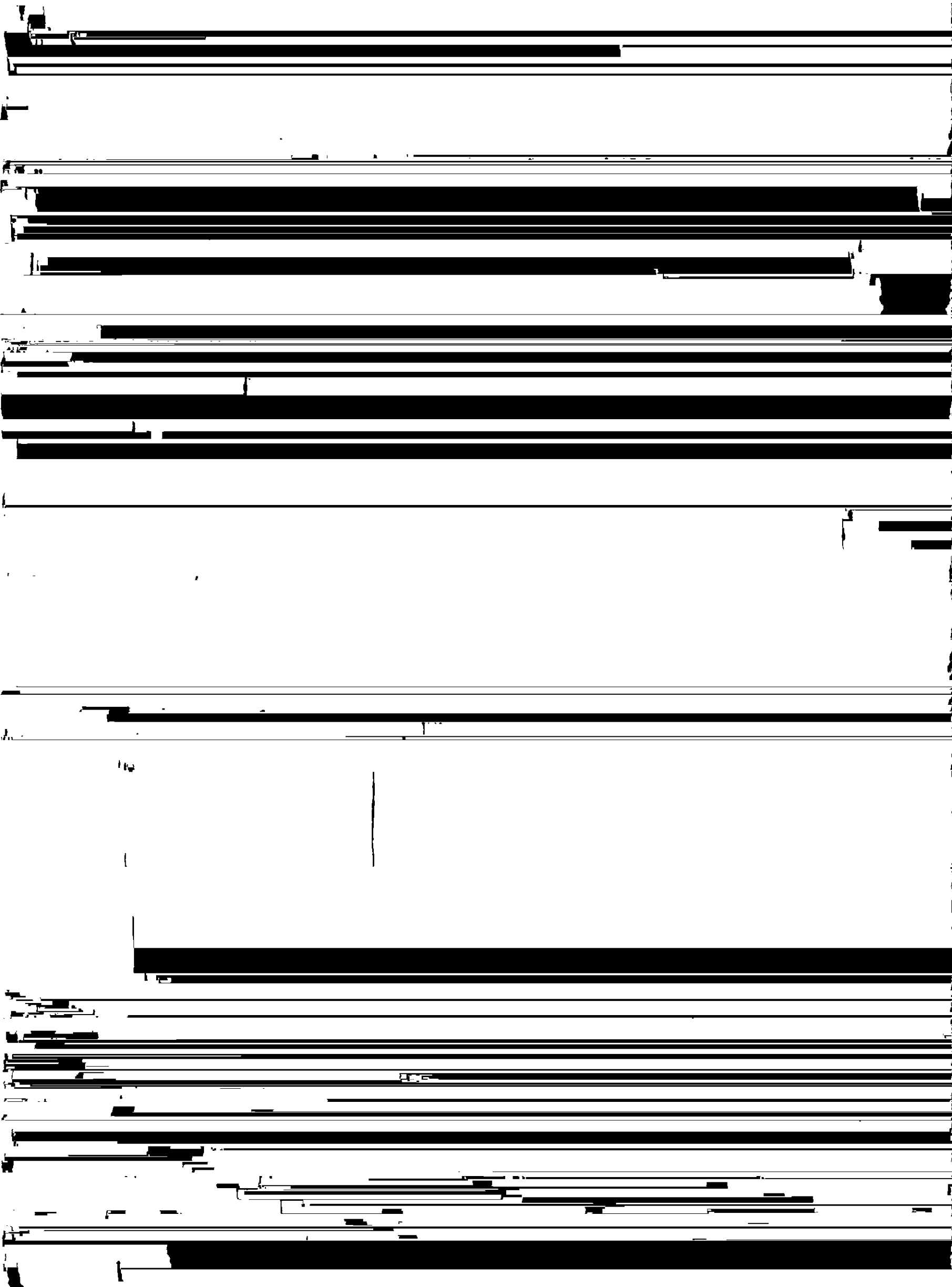

A 1/4 SECTION 36 T4N R10W S12E

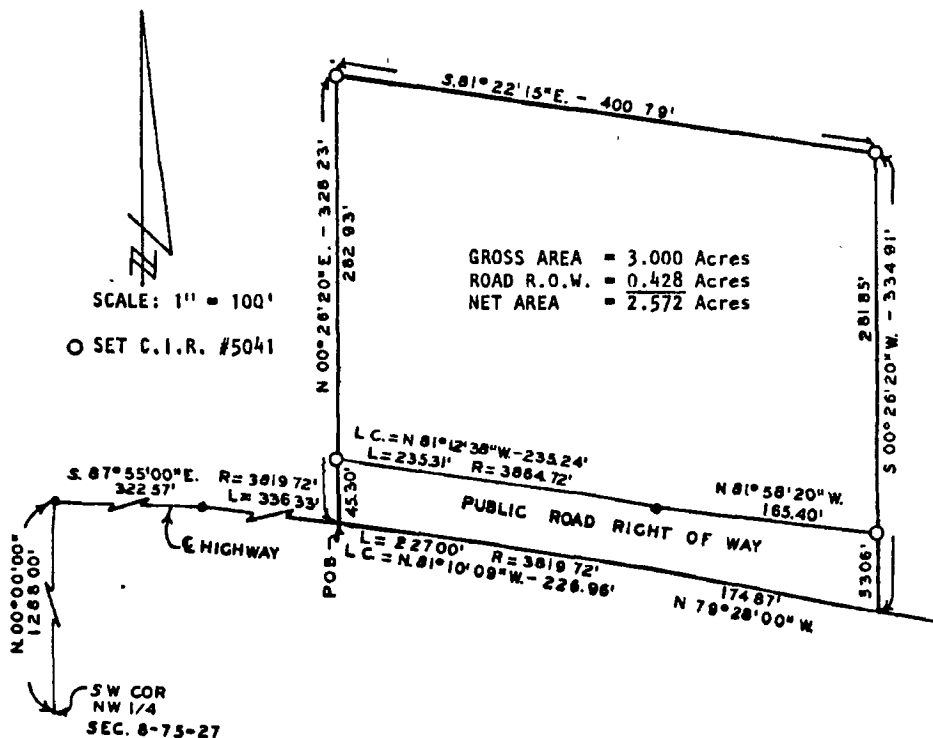

PLAT OF SURVEY FOR CRAIG ROBERTS IN THE
 E. 1/2 OF THE W. 1/2 OF THE NW. 1/4 OF SECTION 8,
 T75N, R27W OF THE 5TH P.M., MADISON COUNTY,
 IOWA.



GROSS AREA = 3.000 Acres
 ROAD R.O.W. = 0.428 Acres
 NET AREA = 2.572 Acres

SCALE: 1" = 100'
 O SET C.I.R. #5041

DESCRIPTION:

A tract of land in that part of the East Half of the West Half of the North-west Quarter, lying north of the Public Highway, of Section 8, Township 75 North, Range 27 West of the 5th Principal Meridian, Madison County, Iowa, more particularly described as follows:

Commencing at the Southwest Corner of the NW. 1/4 of Section 8, T75N, R27W of the 5th P.M., Madison County, Iowa; thence North 00°00'00" 1,288.00 feet to the centerline of public highway; thence along said centerline South 87° 55'00" East 322.57 feet; thence Southeasterly 336.33 feet along a 3,819.72 foot radius curve, concave southwesterly and having a central angle of 5° 02'42", to the point of beginning. Thence North 00°26'20" East 328.23 feet; thence South 81°22'15" East 400.79 feet; thence South 00°26'20" West 334.91 feet to the centerline of the public highway; thence along said centerline North 79°28'00" West 174.87 feet; thence northwesterly 227.00 feet along a 3819.72 foot radius curve, concave southwesterly and having a long chord bearing North 81°10'09" West 226.96 feet to the point of beginning. Said tract of land contains 3.000 Acres including 0.428 Acres of public highway right of way.

FILED NO. **1617**
 BOOK 2 ... 102
 FARM PLAT
 1988 MAR 14 AM 10:57

Compared

I HEREBY CERTIFY THAT THIS PLAN, SPECIFICATION, PLAT, MAP, SURVEY OR REPORT WAS MADE BY ME OR UNDER MY DIRECT PERSONAL SUPERVISION AND THAT I AM A DULY REGISTERED PROFESSIONAL ENGINEER AND LAND SURVEYOR UNDER THE LAWS OF THE STATE OF IOWA
 SIGNED _____ DATE _____

Charles T. Vance 11 March 1988
 Charles T. Vance, P.E. & L.S. Iowa Reg No 5041

MARY E. WELTY
 RECORDER
 MADISON COUNTY IOWA
 Fee \$5.00

VANCE & HOCHSTETLER, P.C.
 CONSULTING ENGINEERS
 WINTERSET, IOWA

PLAT OF SURVEY FOR CRAIG ROBERTS IN THE
 E. 1/2 OF THE W. 1/2 OF THE NW. 1/4 OF SECTION 8,
 T75N, R27W OF THE 5TH P.M., MADISON COUNTY,
 IOWA.

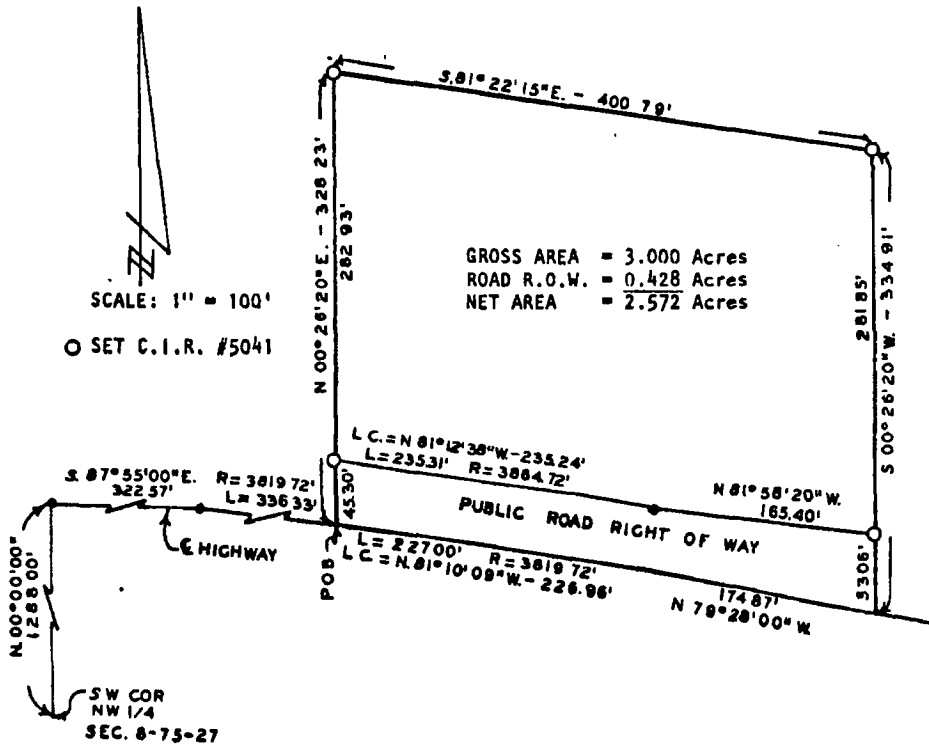

DESCRIPTION:

A tract of land in that part of the East Half of the West Half of the North-west Quarter, lying north of the Public Highway, of Section 8, Township 75 North, Range 27 West of the 5th Principal Meridian, Madison County, Iowa, more particularly described as follows:

Commencing at the Southwest Corner of the NW. 1/4 of Section 8, T75N, R27W of the 5th P.M., Madison County, Iowa; thence North 00°00'00" 1,288.00 feet to the centerline of public highway; thence along said centerline South 87°55'00" East 322.57 feet; thence Southeast 336.33 feet along a 3,819.72 foot radius curve, concave southwesterly and having a central angle of 5° 02'42", to the point of beginning. Thence North 00°26'20" East 328.23 feet; thence South 81°22'15" East 400.79 feet; thence South 00°26'20" West 334.91 feet to the centerline of the public highway; thence along said centerline North 79°28'00" West 174.87 feet; thence northwesterly 227.00 feet along a 3819.72 foot radius curve, concave southwesterly and having a long chord bearing North 81°10'09" West 226.96 feet to the point of beginning. Said tract of land contains 3.000 Acres including 0.428 Acres of public highway right of way.

Compared

FILED NO. **1617**
 BOOK 2 ... 102
 FARM PLAT
 1988 MAR 14 AM 10:57

I HEREBY CERTIFY THAT THIS PLAN, SPECIFICATION, PLAT, MAP, SURVEY OR REPORT WAS MADE BY ME OR UNDER MY DIRECT PERSONAL SUPERVISION AND THAT I AM A DULY REGISTERED PROFESSIONAL ENGINEER AND LAND SURVEYOR UNDER THE LAWS OF THE STATE OF IOWA.
 SIGNED _____ DATE _____

Charles T Vance 11 March 1988
 Charles T Vance, P.E. & L.S. Iowa Reg No 5041

MARY E WELTY
 RECORDER
 MADISON COUNTY IOWA
 Fee \$5.00

VANCE & HOCHSTETLER, P.C.
 CONSULTING ENGINEERS
 WINTERSSET, IOWA