

2 WA

LED NO. —  
BOOK 2  
FARM  
38 JUN -9

MARY E  
RECC  
ADISON C  
ee \$5.00

the North  
age 27 We  
, Iowa,

tion 34,  
hence No  
line of  
nning.  
h 90°00'  
327.20  
thence  
line, to  
ins 3.00  
ght of W

TETLER,  
GINEERS  
A 5027

rest Quar  
ip 75 Nc  
, Madisc  
Iowa:

er Corne  
County,  
along t  
he point  
eet; the  
h 00°19'  
1/2 of Sec  
long sai  
ct of lai  
f County

ANCE  
CONSULT  
WINTERSI

PLAT OF SURVEY FOR KEITH DATWYLER IN THE NW. 1/4 OF THE NW. 1/4 OF SECTION 34, T75N, R27W OF THE 5TH P.M., MADISON COUNTY IOWA.

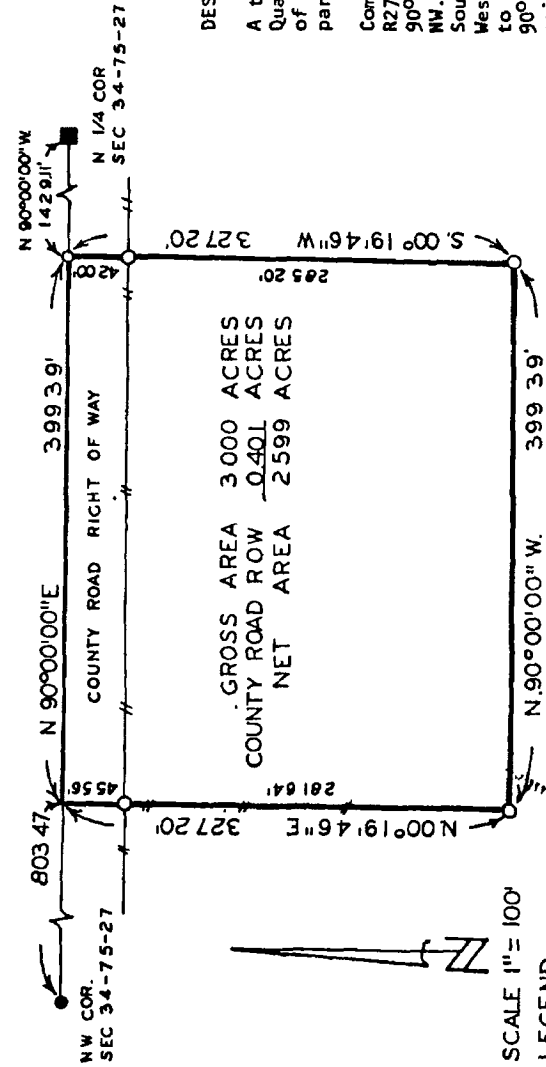

GROSS AREA 3.000 ACRES  
 COUNTY ROAD ROW 0.401 ACRES  
 NET AREA 2.599 ACRES

SCALE 1" = 100'  
 LEGEND  
 ■ FOUND SQUARE BOLT  
 ● SET NAIL  
 ○ SET C.I.R. #5041  
 # EXISTING FENCE

I HEREBY CERTIFY THAT THIS PLAN SPECIFICATION SURVEY REPORT WAS MADE BY ME OR UNDER MY DIRECT PERSONAL SUPERVISION AND THAT I AM A FULLY REGISTERED PROFESSIONAL ENGINEER AND LAND SURVEYOR UNDER THE LAWS OF THE STATE OF IOWA.  
 SIGNED: *Charles T. Vance* DATE: 27 May 1988  
 Charles T. Vance, P.E. & L.S. Iowa Reg. No. 5041

FILED NO. 2279  
 BOOK 2 PAGE 110  
 FARM PLAT  
 1988 JUN -9 AM 11:12  
 MARYE WELTY  
 RECORDER  
 MADISON COUNTY IOWA  
 Fee \$5.00

DESCRIPTION:  
 A tract of land in the Northwest Quarter of the Northwest Quarter of Section 34, Township 75 North, Range 27 West of the 5th Principal Meridian, Madison County, Iowa, more particularly described as follows:  
 Commencing at the North Quarter Corner of Section 34, T75N, R27W of the 5th P.M., Madison County, Iowa; thence North 90°00'00" West 1,429.11 feet, along the north line of the NW. 1/4 of said Section 34, to the point of beginning. Thence South 00°19'46" West 327.20 feet; thence North 90°00'00" West 399.39 feet; thence North 00°19'46" East 327.20 feet to the north line of said NW. 1/4 of Section 34; thence North 90°00'00" East 399.39 feet, along said north line, to the point of beginning. Said tract of land contains 3.000 Acres including 0.401 Acres of County Road Right of Way.

VANCE & HOCHSTETLER, P.C.  
 CONSULTING ENGINEERS  
 WINTERSET, IOWA 50273

PLAT OF SURVEY FOR KEITH DATWYLER IN THE NW. 1/4 OF THE NW. 1/4 OF SECTION 34, T75N, R27W OF THE 5TH P.M., MADISON COUNTY IOWA.

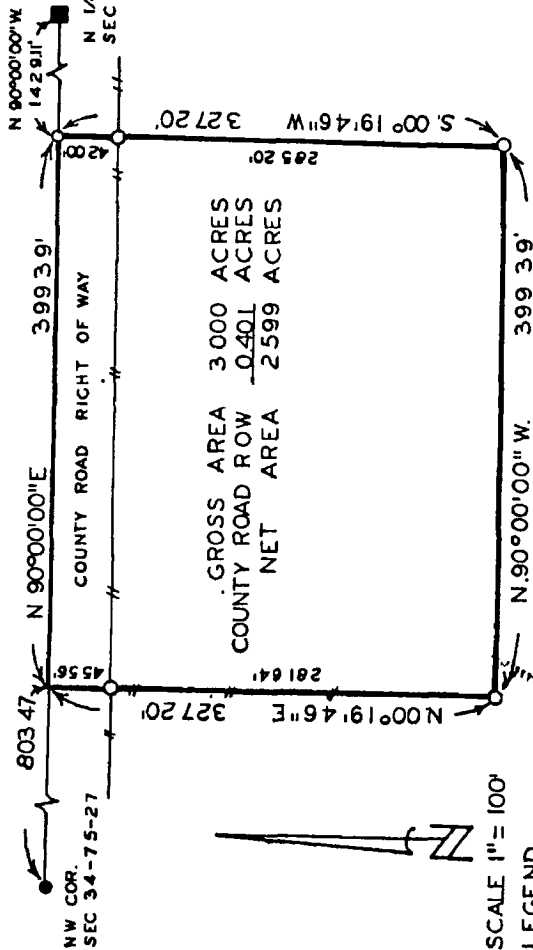

FILED NO. 2279  
BOOK 2 PAGE 110  
FARM PLAT  
1988 JUN -9 AM 11:12

MARYE WELTY  
RECORDER  
MADISON COUNTY IOWA  
Fee \$5.00

DESCRIPTION:

A tract of land in the Northwest Quarter of the Northwest Quarter of Section 34, Township 75 North, Range 27 West of the 5th Principal Meridian, Madison County, Iowa, more particularly described as follows:

Commencing at the North Quarter Corner of Section 34, T75N, R27W of the 5th P.M., Madison County, Iowa; thence North 90°00'00\"

I HEREBY CERTIFY THAT THIS PLAN, SPECIFICATION PLAT, MAP, SURVEY OR REPORT WAS MADE BY ME OR UNDER MY DIRECT PERSONAL SUPERVISION AND THAT I AM A DULY REGISTERED PROFESSIONAL ENGINEER AND LAND SURVEYOR UNDER THE LAWS OF THE STATE OF IOWA  
SIGNED \_\_\_\_\_ DATE \_\_\_\_\_

*Charles T. Vance* 27 May 1988  
Charles T. Vance, P.E. & L.S. Iowa Reg. No. 5041

VANCE & HOCHSTETLER, P.C.  
CONSULTING ENGINEERS  
WINTERSET, IOWA 50273

SCALE 1" = 100'  
LEGEND  
■ FOUND SQUARE BOLT  
● SET NAIL  
○ SET C.I.R. #5041  
# EXISTING FENCE