



Document 2014 956

Book 2014 Page 956 Type 06 026 Pages 1
Date 4/23/2014 Time 3:48 PM
Rec Amt \$7.00

INDX
ANNO
SCAN
CHEK

LISA SMITH, COUNTY RECORDER
MADISON COUNTY IOWA

VANCE & HOCHSTETLER, P.C. • CONSULTING ENGINEERS • WINTERSET, IOWA 50273

14-225 CHARLES T. VANCE • 110 WEST GREEN ST., WINTERSET, IOWA • (515) 462-3995
JAMES M. HOCHSTETLER • 110 WEST GREEN ST., WINTERSET, IOWA • FAX: (515) 462-9845

PROPERTY LINE RETRACEMENT SURVEY OF THE SOUTHWEST QUARTER
OF THE NORTHWEST QUARTER OF SECTION 27, TOWNSHIP 75 NORTH,
RANGE 27 WEST OF THE 5TH P.M., MADISON COUNTY, IOWA
EXCEPT PARCEL "C" THEREOF, OWNED BY
BRADLEY & JILL ALLEN.

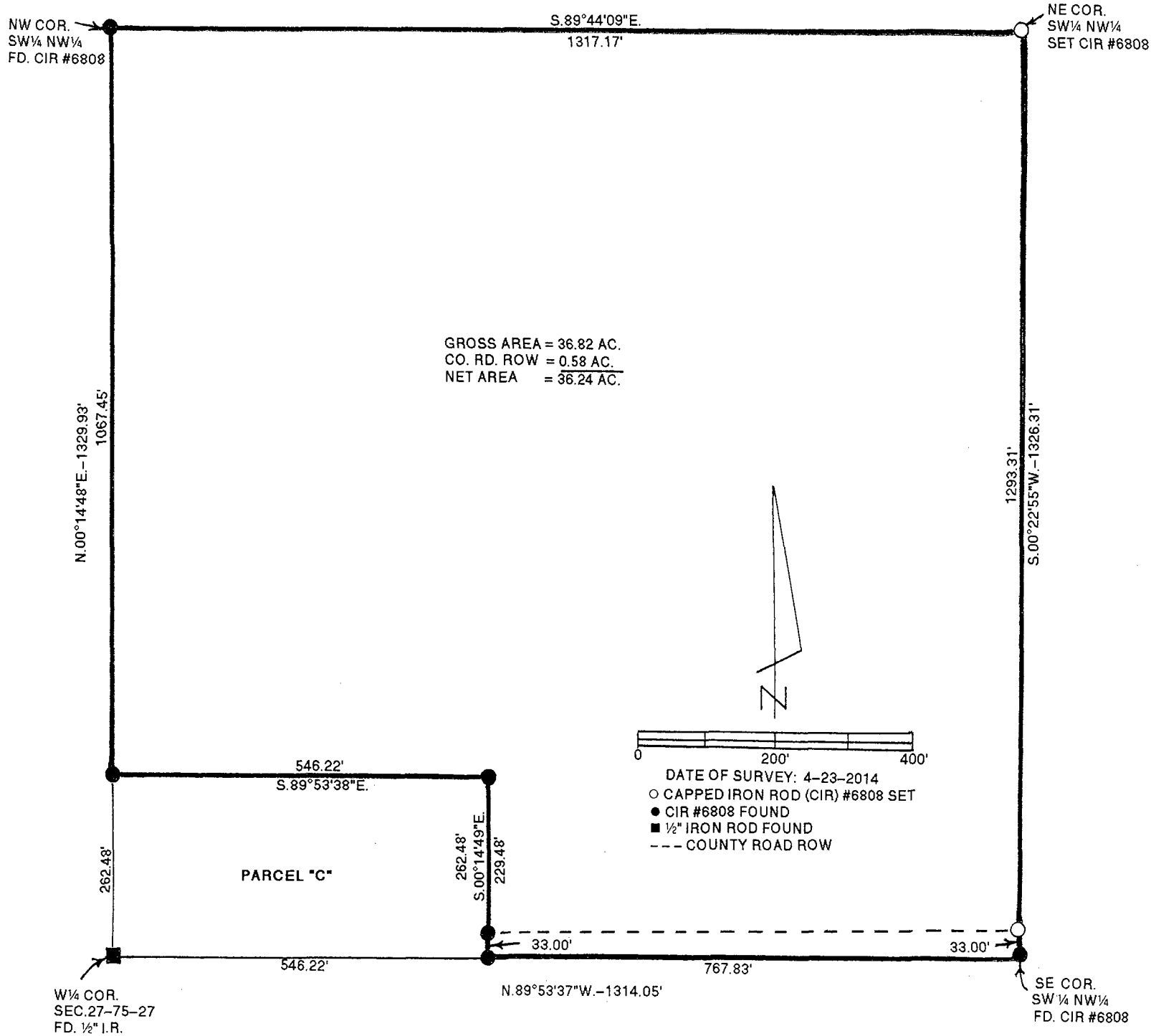

LEGAL DESCRIPTION:

The Southwest Quarter of the Northwest Quarter of Section 27, Township 75 North, Range 27 West of the 5th P.M., Madison County, Iowa except Parcel "C" thereof.

LICENSED LAND SURVEYOR
J. M. HOCHSTETLER
#6808
IOWA

I hereby certify that this land surveying document was prepared and the related survey work was performed by me or under my direct personal supervision and that I am a duly licensed Land Surveyor under the laws of the State of Iowa.

J.M. Hochstetler
J.M. HOCHSTETLER
License number 6808 Date 4/23/14
My license renewal date is December 31, 2015
Pages or sheets covered by this seal: 1