



Document 2014 648

Book 2014 Page 648 Type 06 026 Pages 1

Date 3/21/2014 Time 3:03 PM

Rec Amt \$7.00

INDEX ✓
ANNO
SCAN
CHEK

LISA SMITH, COUNTY RECORDER
MADISON COUNTY IOWA

PREPARED BY: BOLDMAN SURVEYING CONSULTANTS 521 WEST GREEN STREET WINTERSET IA 50273 PH(515)462-9242

PLAT OF SURVEY

Parcel "G" description

A tract of land in part of the North Fractional 1/2 of the Northeast 1/4 (N FR 1/2 NE 1/4) of Section 5, Township 74 North, Range 27 West of the 5th P.M., Madison County, Iowa, described as follows: Beginning at the Southeast corner of said N FR 1/2 NE 1/4; thence N 89°38'33" W, along the South line thereof, a distance of 625.26'; thence N 00°59'58" W a distance of 626.51'; thence S 89°42'08" E a distance of 638.95'; thence S 00°15'08" W a distance of 627.00' to the point of beginning. Containing 9.09 acres including 0.47 acres of county road right of way easement.

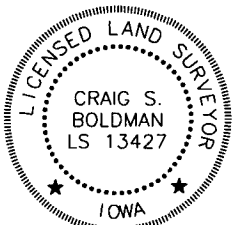
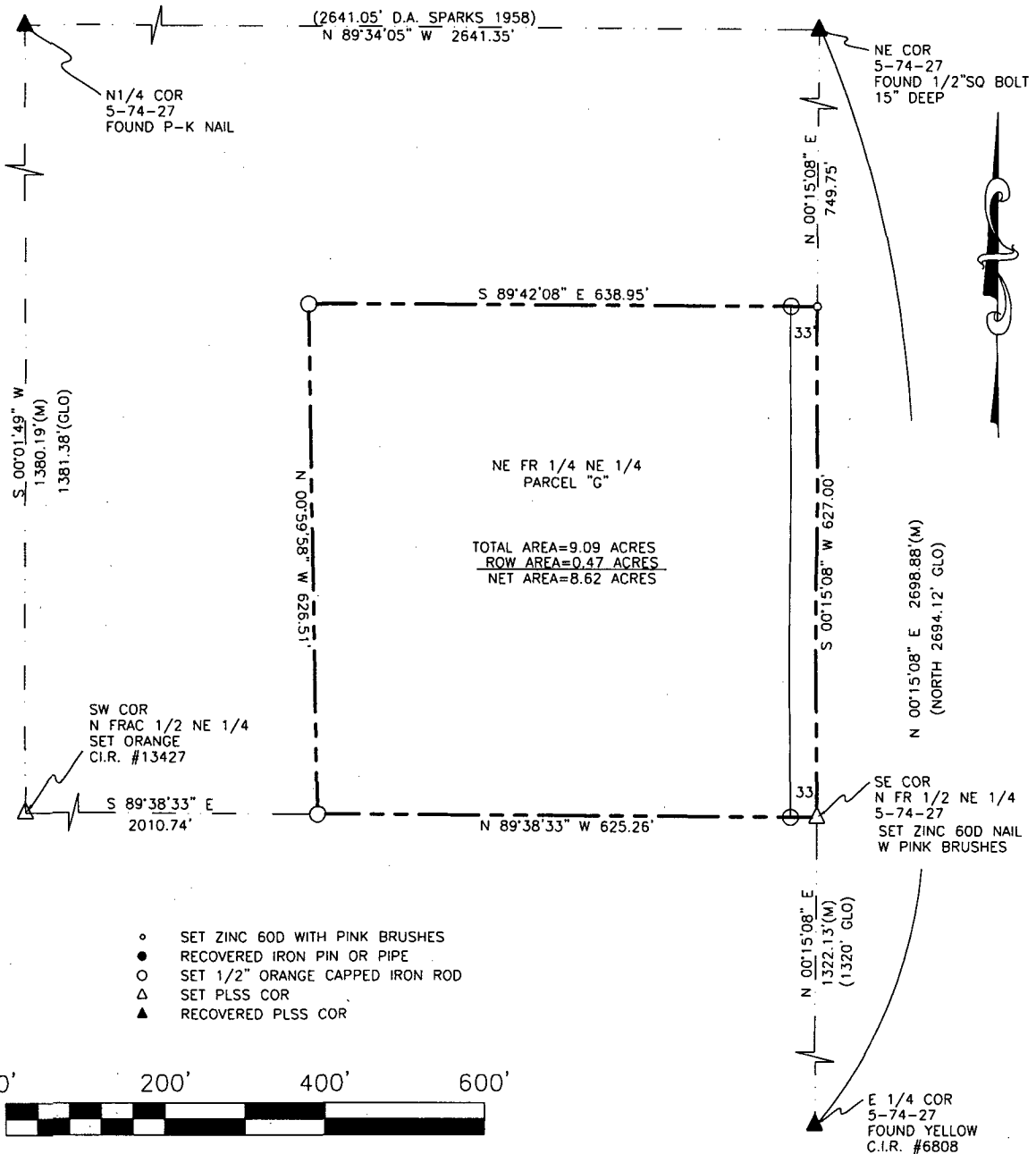

I hereby certify that this land surveying document was prepared and the related survey work was performed by me or under my direct supervision and that I am a duly licensed Land Surveyor under the laws of the State of Iowa.

Signature: *Craig S. Boldman* Date: 3/21/14

Name: Craig S. Boldman P.L.S. No. 13427

Renewal date is December 31, 2014

Pages or sheets covered by this seal: 1

Proprietor: Estate of Harrison S. Vowell

Requested by: Mildred Jo Agan

Date of Survey: Mar 13, 2014

Project No: 14008