



Document 2013 3714

Book 2013 Page 3714 Type 06 043 Pages 1
Date 12/13/2013 Time 10:43 AM
Rec Amt \$7.00

INDX ✓
ANNO
SCAN
CHEK

LISA SMITH, COUNTY RECORDER
MADISON COUNTY IOWA

PREPARED BY: JAMES E. NORMAN-500 EAST TAYLOR-CRESTON, IA 50801-(641)-782-4004

UNITED STATES PUBLIC LAND CORNER CERTIFICATE OF

SHEET 1 OF 1

LAND SURVEY MONUMENTS SITUATED IN SECTION 23, TOWNSHIP 74
NORTH, RANGE 26 WEST, OF THE 5TH P.M. IN MADISON COUNTY, IOWA.
PREVIOUSLY RECORDED IN BOOK 1, PAGE 207.

MONUMENT DESCRIPTION AND REMARKS:

- ① NW COR. SEC. 23-74-26 FOUND 5/8" I.P. 3" DEEP.
- ② NE COR. NW1/4 NW1/4 SEC. 23-74-26, SET 5/8" X 24" RE-ROD W/YELLOW CAP #11808 USING DATA FROM A SURVEY RECORDED IN BOOK 2 AT PAGE 460.
- ③ N1/4 COR. SEC. 23-74-26, FOUND 5/8" I.P. AT SURFACE.

THIS CERTIFICATE IS BEING PREPARED BECAUSE THE TIES HAVE CHANGED.

PLAN VIEW

(SHOW A MINIMUM OF THREE REFERENCE TIES TO DURABLE PHYSICAL OBJECTS, RELEVANT MONUMENTS, AND PHYSICAL CONDITIONS THAT WILL ENABLE RECOVERY OF THE CORNER.)

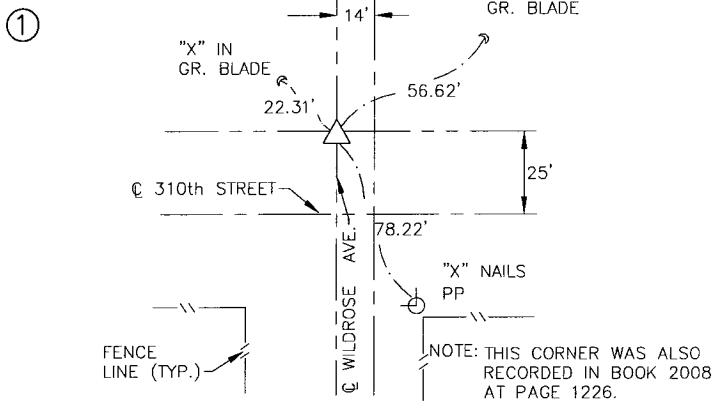
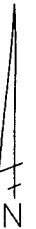
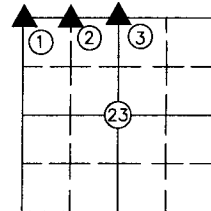

TIES TO NW COR. SEC. 23-74-26

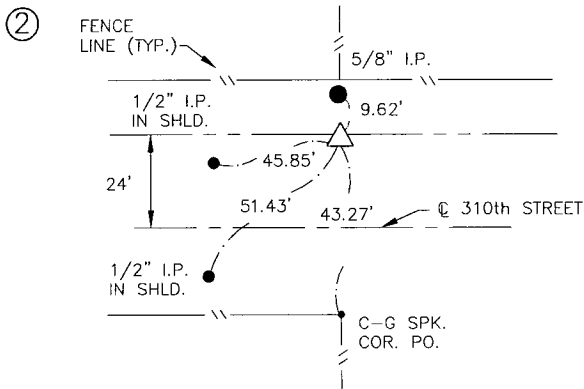

TIES TO NE COR. NW1/4 NW1/4 SEC. 23-74-26

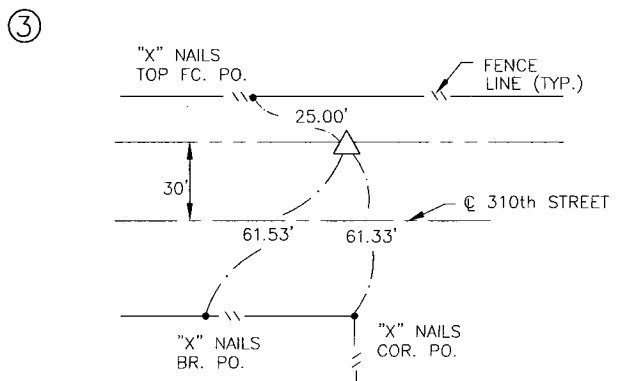

TIES TO N1/4 COR. SEC. 23-74-26

I HEREBY CERTIFY THAT THIS LAND SURVEYING DOCUMENT WAS PREPARED AND THE RELATED SURVEY WORK WAS PERFORMED BY ME OR UNDER MY DIRECT PERSONAL SUPERVISION AND THAT I AM A DULY LICENSED LAND SURVEYOR UNDER THE LAWS OF THE STATE OF IOWA.

James E. Norman
JAMES E. NORMAN, L.S.

12-5-13
DATE

LICENSE NUMBER 11808
MY LICENSE RENEWAL DATE IS DECEMBER 31, 2013
PAGES OR SHEETS COVERED BY THIS SEAL: SHEET 1 OF 1

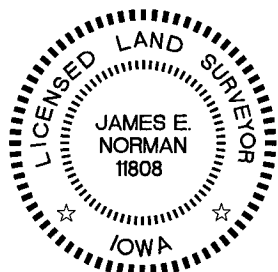

Mid-State Surveying
and Consulting, Inc.

LIST CORNERS TO BE INDEXED

CORNERS	SECTION	TWP.	RANGE
NW	23	74	26
NE NWNW	23	74	26
N1/4	23	74	26

SURVEY FOR: INTERSTATE ENTERPRISES, LTD.
DATE: 9-11-13