



Document 2013 3627

Book 2013 Page 3627 Type 06 026 Pages 1
Date 12/03/2013 Time 3:34 PM
Rec Amt \$7.00

INDX
ANNO
SCAN

LISA SMITH, COUNTY RECORDER
MADISON COUNTY IOWA

CHEK

VANCE & HOCHSTETLER, P.C. • CONSULTING ENGINEERS • WINTERSET, IOWA 50273

13-186S

CHARLES T. VANCE • 110 WEST GREEN ST., WINTERSET, IOWA • (515) 462-3995
JAMES M HOCHSTETLER • 110 WEST GREEN ST., WINTERSET, IOWA • FAX: (515) 462-9845

AMENDED PLAT OF SURVEY IN THE NORTHEAST FRACTIONAL QUARTER
OF THE NORTHEAST QUARTER OF SECTION 2, TOWNSHIP 75 NORTH,
RANGE 27 WEST OF THE 5TH P.M., MADISON COUNTY, IOWA
OWNED BY BEN W. & TERRI JOHNSON.

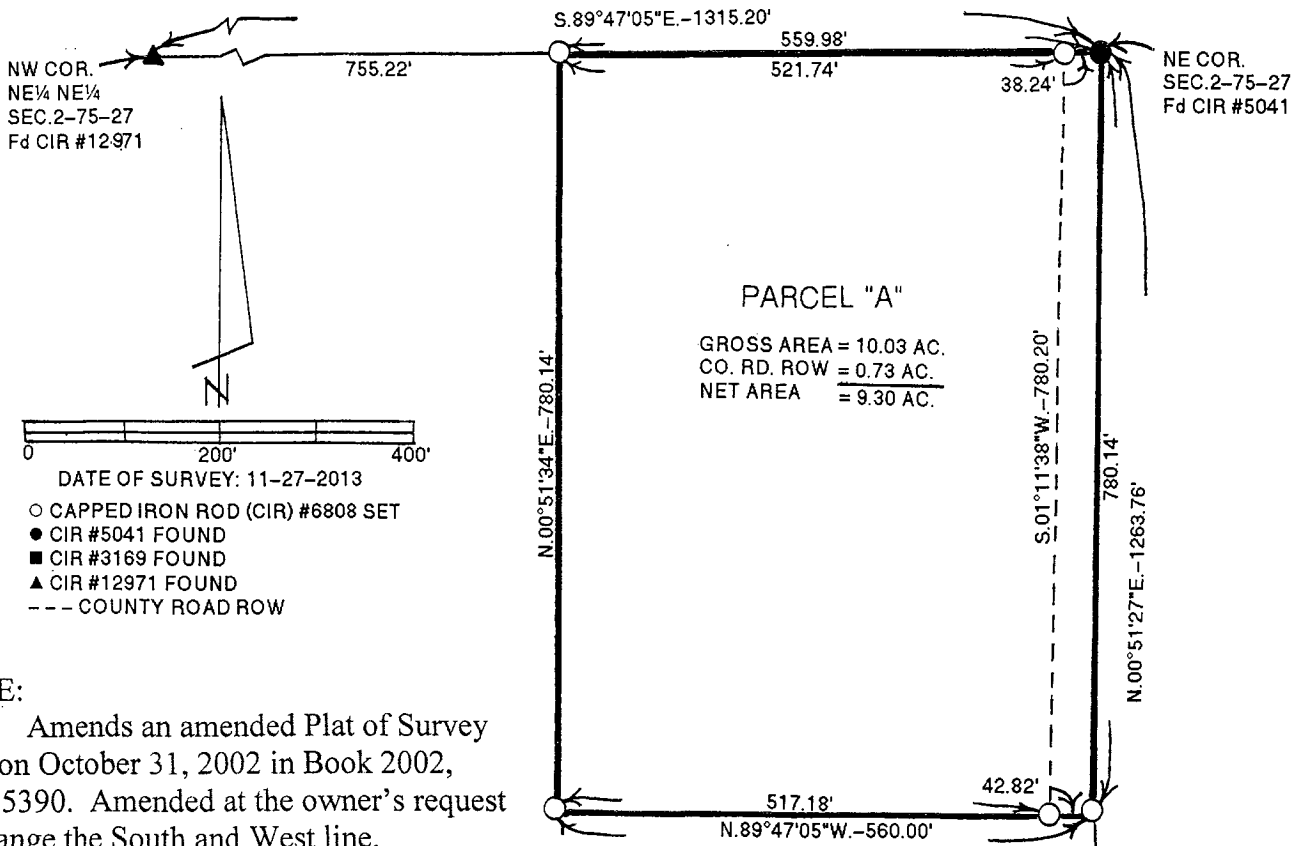

LEGAL DESCRIPTION:

Parcel "A" in the Northeast Fractional Quarter of the Northeast Quarter of Section 2, Township 75 North, Range 27 West of the 5th P.M., Madison County, Iowa more particularly described as follows:

Beginning at the Northeast Corner of Section 2, Township 75 North, Range 27 West of the 5th P.M., Madison County, Iowa thence South 00°51'27" East 780.14 feet along the East line of the Northeast Fractional Quarter of the Northeast Quarter of said Section 2; thence North 89°47'05" West 560.00 feet; thence North 00°51'34" East 780.14 feet to a point on the North line of said Northeast Fractional Quarter of the Northeast Quarter; thence South 89°47'05" East 559.98 feet to the Point of Beginning containing 10.03 acres including 0.73 acres of County Road right-of-way.

LICENSED LAND SURVEYOR

J. M. HOCHSTETLER #6808

IOWA

I hereby certify that this land surveying document was prepared and the related survey work was performed by me or under my direct personal supervision and that I am a duly licensed Land Surveyor under the laws of the State of Iowa.

J.M. Hochstetler

J.M. HOCHSTETLER
License number 6808 Date 12/3/13
My license renewal date is December 31, 2013
Pages or sheets covered by this seal: 1