



Document 2013 GW3463

Book 2013 Page 3463 Type 43 001 Pages 5

Date 11/15/2013 Time 12:15 PM

Rec Amt \$.00

INDX ✓

ANNO

SCAN

CHEK

LISA SMITH, COUNTY RECORDER
MADISON COUNTY IOWA

**REAL ESTATE TRANSFER - GROUNDWATER HAZARD STATEMENT
TO BE COMPLETED BY TRANSFEROR**

TRANSFEROR:

Name Nickolas Boyle
Address 1319 Pitzer Road, Earlham, Iowa 50072
Number and Street or RR City, Town or P.O. State Zip

TRANSFeree:

Name Nickolas L. Boyle Jr.
Address 1319 Pitzer Road, Earlham, Iowa 50072
Number and Street or RR City, Town or P.O. State Zip

Address of Property Transferred:
1319 Pitzer Road, Earlham, Iowa 50072
Number and Street or RR City, Town or P.O. State Zip

Legal Description of Property: (Attach if necessary) A tract of land located in the NE 1/4 of the NE 1/4 of Section 21, Township 77 North, Range 29 West of the 5th P.M., Madison County, Iowa, described as follows: Commencing at the NE corner of the South 110 acres of the NE 1/4 of said Section 21, running thence South 5 chains, thence West 6 chains, thence North 5 chains, thence East 6 chains to the point of beginning.

1. Wells (check one)

- There are no known wells situated on this property.
- There is a well or wells situated on this property. The type(s), location(s) and legal status are stated below or set forth on an attached separate sheet, as necessary.

2. Solid Waste Disposal (check one)

- There is no known solid waste disposal site on this property.
- There is a solid waste disposal site on this property and information related thereto is provided in Attachment #1, attached to this document.

3. Hazardous Wastes (check one)

- There is no known hazardous waste on this property.
- There is hazardous waste on this property and information related thereto is provided in Attachment #1, attached to this document.

4. Underground Storage Tanks (check one)

- There are no known underground storage tanks on this property. (Note exclusions such as small farm and residential motor fuel tanks, most heating oil tanks, cisterns and septic tanks, in instructions.)
- There is an underground storage tank on this property. The type(s), size(s) and any known substance(s) contained are listed below or on an attached separate sheet, as necessary.

5. Private Burial Site (check one)

- There are no known private burial sites on this property.
- There is a private burial site on this property. The location(s) of the site(s) and known identifying information of the decedent(s) is stated below or on an attached separate sheet, as necessary.

6. Private Sewage Disposal System (check one)

- All buildings on this property are served by a public or semi-public sewage disposal system.
- This transaction does not involve the transfer of any building which has or is required by law to have a sewage disposal system.
- There is a building served by private sewage disposal system on this property or a building without any lawful sewage disposal system. A certified inspector's report is attached which documents the condition of the private sewage disposal system and whether any modifications are required to conform to standards adopted by the Department of Natural Resources. A certified inspection report must be accompanied by this form when recording.
- There is a building served by private sewage disposal system on this property. Weather or other temporary physical conditions prevent the certified inspection of the private sewage disposal system from being conducted. The buyer has executed a binding acknowledgment with the county board of health to conduct a certified inspection of the private sewage disposal system at the earliest practicable time and to be responsible for any required modifications to the private sewage disposal system as identified by the certified inspection. A copy of the binding acknowledgment is attached to this form.
- There is a building served by private sewage disposal system on this property. The buyer has executed a binding acknowledgment with the county board of health to install a new private sewage disposal system on this property within an agreed upon time period. A copy of the binding acknowledgment is provided with this form.
- There is a building served by private sewage disposal system on this property. The building to which the sewage disposal system is connected will be demolished without being occupied. The buyer has executed a binding acknowledgment with the county board of health to demolish the building within an agreed upon time period. A copy of the binding acknowledgment is provided with this form. [Exemption #9]
- This property is exempt from the private sewage disposal inspection requirements pursuant to the following exemption [Note: for exemption #9 use prior check box]: _____
- The private sewage disposal system has been installed within the past two years pursuant to permit number _____

Information required by statements checked above should be provided here or on separate sheets attached hereto:

see attached sketch - southwest corner back of house

I HEREBY DECLARE THAT I HAVE REVIEWED THE INSTRUCTIONS FOR THIS FORM AND THAT THE INFORMATION STATED ABOVE IS TRUE AND CORRECT.

Signature: *Michael Ryle SR.*
(Transferor or Agent)

Telephone No.: 515-971-9652



48

Lender

Time of Transfer Inspection Report (DNR Form 542-0191)

Property information

Current owner Nick Boyle
Buyer _____ Realtor Prime Source mgt + Private
Mailing address _____

Site Address/County 1319 Pitzer Road Eastham, Ma. 50072
Legal Description _____ Madison Co

No. of bedrooms 3 Last occupied? is now Records available yes

Permit/installation date 11-4-1992 Separation distances ok/ no? ok
L-1354

Septic system information

Septic tank(s): size 1000 gal. material concrete condition good
Tank pumped? yes date 9-25-13 licensed pumper Mayer S.T. 75
Septic/trash/processing tank: size _____ material _____ condition _____
Tank pumped? _____ date _____ licensed pumper _____

Aerobic treatment unit (ATU) mfg _____ size _____
Tank pumped? _____ date _____ licensed pumper _____
Maintenance contract? _____ expiration date _____ service provider _____
Condition _____

Pump tanks/vaults: type _____ size _____ condition _____

Distribution system: distribution box Plastic outlets used 3 condition good
Header pipe(s) 2 # of lines 3 Pressure dosed? _____

Secondary treatment:
length of absorption fields 3 at 85' determined by comp + probing
condition of fields good determined by walking + probing
type of trench material gravelless 10"

Size of sand filter _____ determined by _____
Vent pipes above grade? _____ discharge pipe located? _____
Effluent sample taken? _____ Results _____

Media filters: type _____
Maintenance contract? _____ expiration date _____ service provider _____
Condition _____

NPDES General Permit No. 4: required? _____ permitted? _____ NOI provided _____



Time of Transfer Inspection Report

Other components:
 Alarms _____ Working? _____ disinfection _____ working? _____
 Control box _____ Timers _____ inspection ports _____
 Other components _____

Overall condition of the private sewage disposal system

Report system status The private sewage disp. system at 1.319

Explain (attach additional pages as needed): Pitzer Rd. Carlhonda. 50072
is in good working cond. The septic tank was opened & pumped on

Comments: 9-25-13 - Tank has 2 compartments & intake & overflow full on air in place. There are no cracks in tank & water level was at correct level before pumping. The float. box was opened & all laterals took water on 9-25-13 - also all gray water goes to system on 9-25-13

Site status at conclusion of Time of Transfer inspection:

- Verify that controls are set on the appropriate mode.
- Power is on to all components.
- Done Revisit all components to verify lids are secure.
- Gather all tools for removal from the site.
- Done Verify that no sewage is on the ground surface

Using this worksheet, write a narrative report of the inspection results and attach a site sketch. None on 9-25-2013

This report indicates the condition of the private sewage disposal system at the time of the inspection. It does not guarantee that it will continue to function satisfactorily.

Signature of Certified inspector: John W. Mayer Date: 9-25-2013
 Name (print): _____ Certificate #: 8979
 Address: _____
 Phone #: 515-462-2624

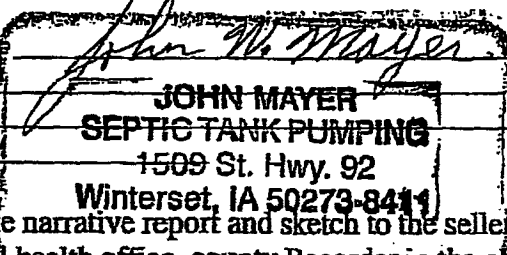

Provide a copy of this report, the narrative report and sketch to the seller/agent, buyer/agent, the county sanitarian/environmental health office, county Recorder in the county the inspection was conducted and to;

Iowa DNR Onsite Wastewater Program
 502 E. 9th St.
 Des Moines, IA 50319

map on back ->

Nick Boyle
~~RR~~ 1319-Pitzer Road
Earlham, IA 50072

W

House

S

N

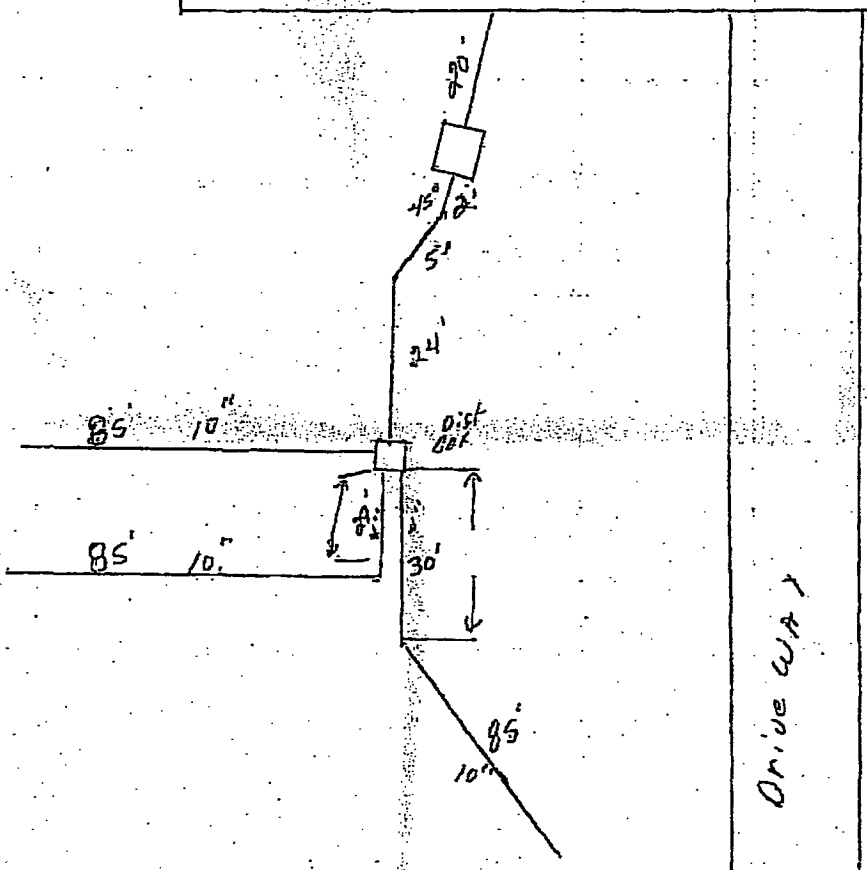

RECEIVED: OCT 28 1992
RECEIVED: Jerry K. Trevillyan
Madison County Supervisor
and
Zoning Administrator

HWY

E