



Document 2013 2152

Book 2013 Page 2152 Type 06 026 Pages 1

Date 7/22/2013 Time 10:40 AM

Rec Amt \$7.00

INDX  
ANNO  
SCAN  
CHK

LISA SMITH, COUNTY RECORDER  
MADISON COUNTY IOWA

✓ DANIELS LAND SURVEYING, 22598 18TH AVE, NEW VIRGINIA, IA 50210 515-577-2583

# RETRACEMENT SURVEY

PT. LOTS 2 & 3, BLOCK 3, ATKINSON'S FIRST ADDITION  
TRURO, MADISON COUNTY, IOWA

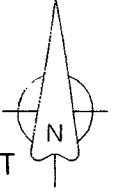

0 75 150 FEET



SURVEY  
BOOK 2 PAGE 231

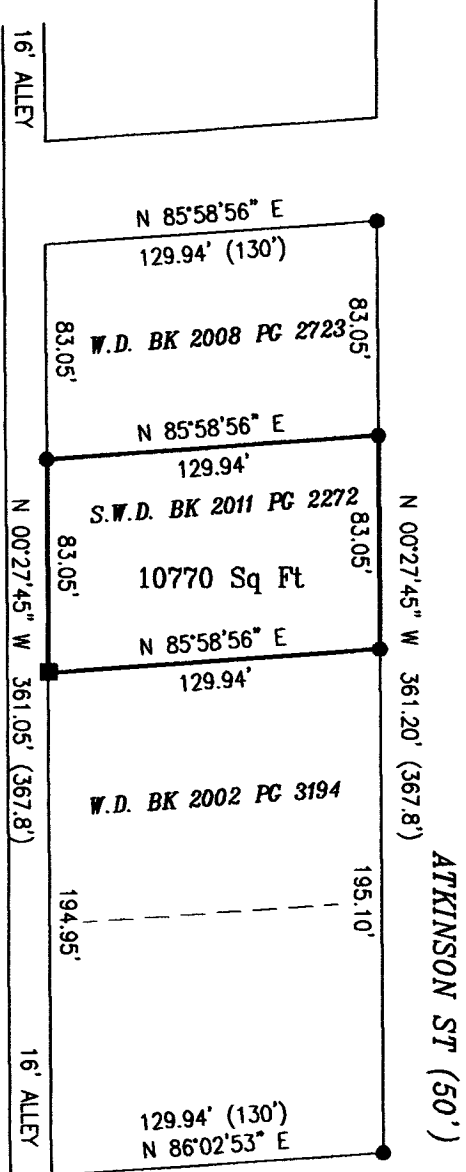
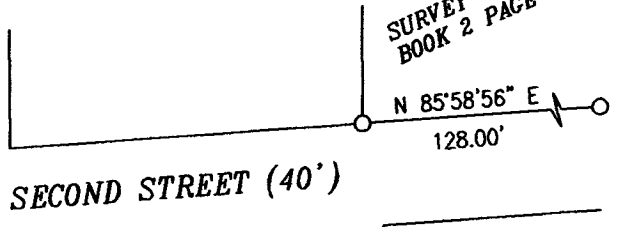

SURVEY NOTES:  
This is a retracement of a Special Warranty Deed recorded in Book 2011 Page 2272.  
  
The 1" square bolt found at the southwest corner of the parcel was known and relied on by both adjoiners. I held it and it was the only monument in Block 3 that I was able to locate.

SW COR.,  
SEC. 15  
5/8" Rebar

SE COR., SW 1/4,  
SW 1/4, SEC. 15  
PK Nail

BASIS OF BEARINGS IS GPS NORTH

- ( ) - Recorded Distance/Bearing
- Interior Parcel Lines
- Section line
- Monuments**
- ▲ - Found section corner
- - Set 1/2" red plastic capped rebar, #17532
- - Found 1" Square Head Bolt
- - Found 1/2" CIR #5041

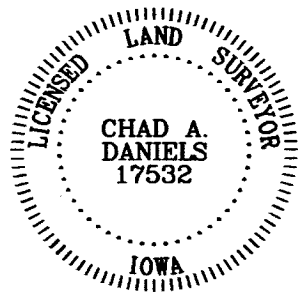

I hereby certify that this surveying document was prepared by me and the related survey work was performed by me or under my direct personal supervision and that I am a duly licensed Land Surveyor under the laws of the State of Iowa.

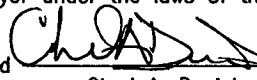
Signed  07/18/2013  
Chad A. Daniels Date

Iowa License No. 17532  
My license renewal date is 12-31-2014  
Page No.'s covered by this seal: 1