

REC 6 300  
AUD 5  
R.M.F. 1.00

FILED NO 1516  
BOOK 3 PAGE 142  
97 OCT 14 PM 3:26  
MADISON COUNTY, IOWA

VANCE & HOCHSTETLER, P.C. CONSULTING ENGINEERS, WINTERSSET, IOWA (515)462-3995

CHARLES T. VANCE, 110 WEST GREEN ST., WINTERSSET, IOWA 50273  
JAMES M. HOCHSTETLER, 110 WEST GREEN ST., WINTERSSET, IOWA 50273

A PLAT OF SURVEY FOR KIRKLAND FARMS PARTNERSHIP LOCATED IN THE NORTHWEST QUARTER OF THE NORTHWEST QUARTER OF SECTION 24, TOWNSHIP 74 NORTH, RANGE 29 WEST OF THE 5th P.M., MADISON COUNTY, IOWA.

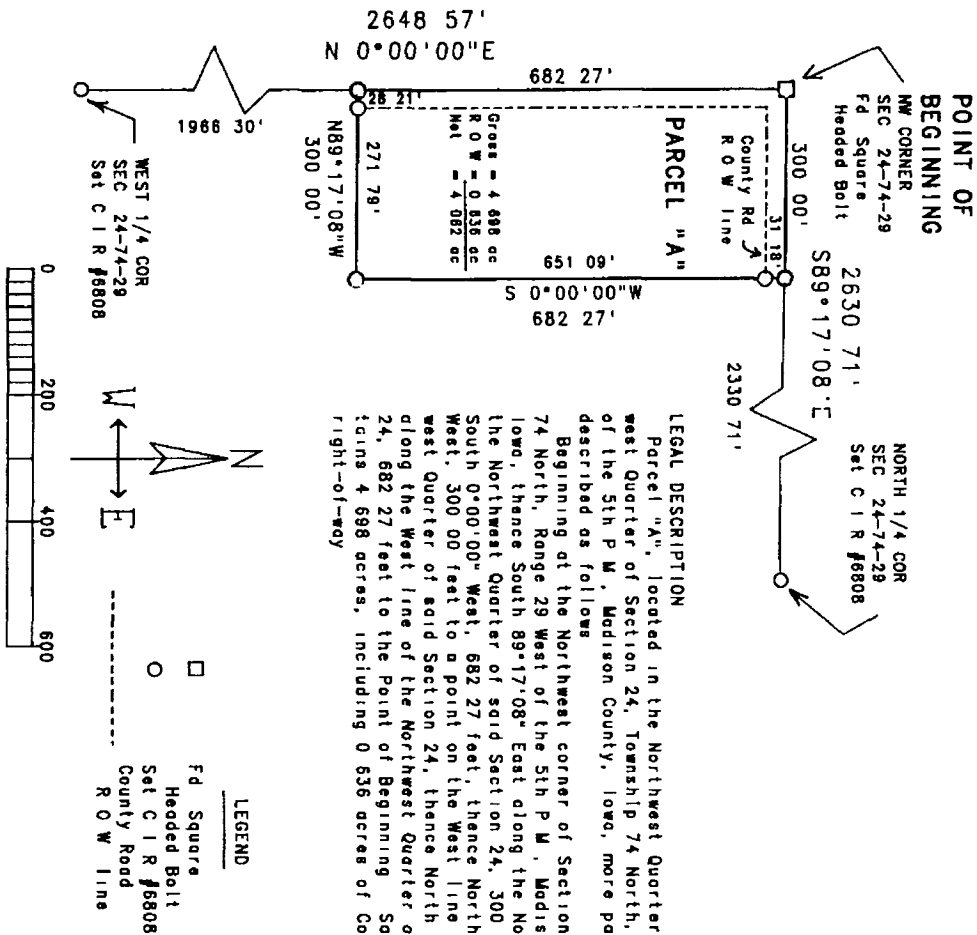

**LEGAL DESCRIPTION**  
Parcel "A", located in the Northwest Quarter of the Northwest Quarter of Section 24, Township 74 North, Range 29 West of the 5th P.M., Madison County, Iowa, more particularly described as follows:  
Beginning at the Northwest corner of Section 24, Township 74 North, Range 29 West of the 5th P.M., Madison County, Iowa, thence South 89°17'08" East along the North line of the Northwest Quarter of said Section 24, 300.00 feet, thence South 0°00'00" West, 682.27 feet, thence North 89°17'08" West, 300.00 feet to a point on the West line of the Northwest Quarter of said Section 24, thence North 0°00'00" East along the West line of the Northwest Quarter of said Section 24, 682.27 feet to the Point of Beginning. Said Parcel contains 4.698 acres, including 0.636 acres of County Road right-of-way.

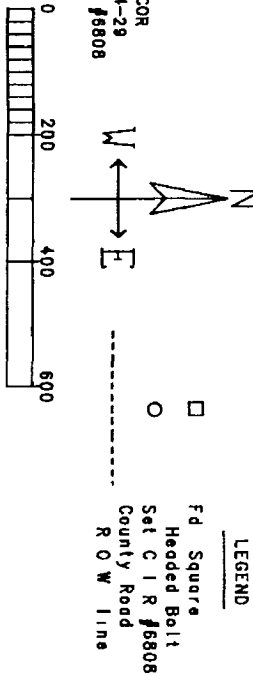

DATE OF SURVEY:  
October 2, 1997  
SCALE: 1" = 200'



I hereby certify that this plat of survey was prepared and the related survey work was performed by me or under my direct personal supervision and that I am a duly licensed Land Surveyor under the laws of the State of Iowa.  
*J.M. Hochstetler*  
J.M. HOCHSTETLER  
License number 6608  
Date 10/14/97  
My license renewal date is December 31, 1997  
Pages or sheets covered by this plat: 1