



Document 2013 1585

Book 2013 Page 1585 Type 06 026 Pages 1
Date 5/31/2013 Time 2:51 PM
Rec Amt \$7.00

INDX ✓
ANNO
SCAN
CHEK

LISA SMITH, COUNTY RECORDER
MADISON COUNTY IOWA

VANCE & HOCHSTETLER, P.C. CONSULTING ENGINEERS, WINTERSET, IOWA (515) 462-3995
13-836 CHARLES T. VANCE, 110 WEST GREEN ST., WINTERSET, IOWA 50273-1533
JAMES M HOCHSTETLER, 110 WEST GREEN ST., WINTERSET, IOWA 50273 - 1533

PLAT OF SURVEY IN PART OF LOT-1, BLOCK-2 OF CHRISTOPHER WILSON'S
ADDITION TO THE CITY OF EARLHAM, MADISON COUNTY, IOWA.
OWNED BY: WAYNE AND KASEY MCDANIEL

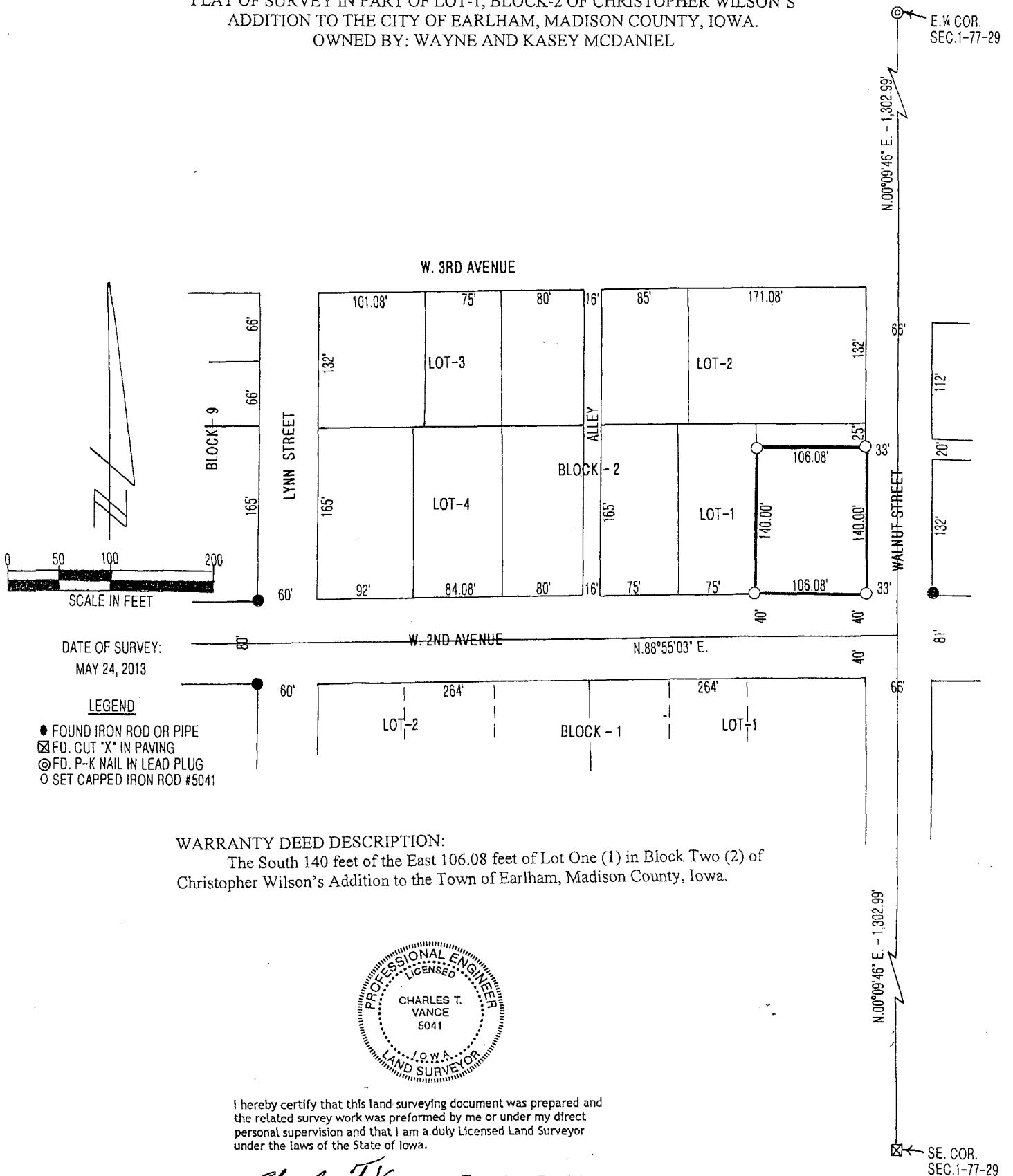

WARRANTY DEED DESCRIPTION:
The South 140 feet of the East 106.08 feet of Lot One (1) in Block Two (2) of Christopher Wilson's Addition to the Town of Earlham, Madison County, Iowa.

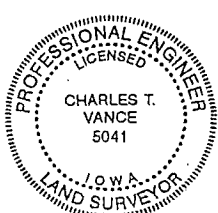

I hereby certify that this land surveying document was prepared and the related survey work was performed by me or under my direct personal supervision and that I am a duly Licensed Land Surveyor under the laws of the State of Iowa.

Charles T. Vance 30 May 2013
Charles T. Vance, PE & PLS Date

License No. 5041
My License renewal date is 31, December 2013

E. 1/4 COR. SEC. 1-77-29
N. 00°09'46" E. - 1,302.99'
WALNUT STREET
112'
20'
132'
81'
66'
SE. COR. SEC. 1-77-29