



Document 2013 1142

Book 2013 Page 1142 Type 06 026 Pages 1

Date 4/22/2013 Time 2:15 PM

Rec Amt \$7.00

INDX
ANNO
SCAN
CHEK

LISA SMITH, COUNTY RECORDER
MADISON COUNTY IOWA

PREPARED BY: BOLDMAN SURVEYING CONSULTANTS, 521 WEST GREEN STREET, WINTERSET, IA 50273 PH 515-462-9242

PLAT OF SURVEY

Retracement Plat of Survey of the North Line of the Northwest Quarter (NW 1/4) of Section 24, Township 75 North, Range 28 West of the 5th P.M., Madison County, Iowa.

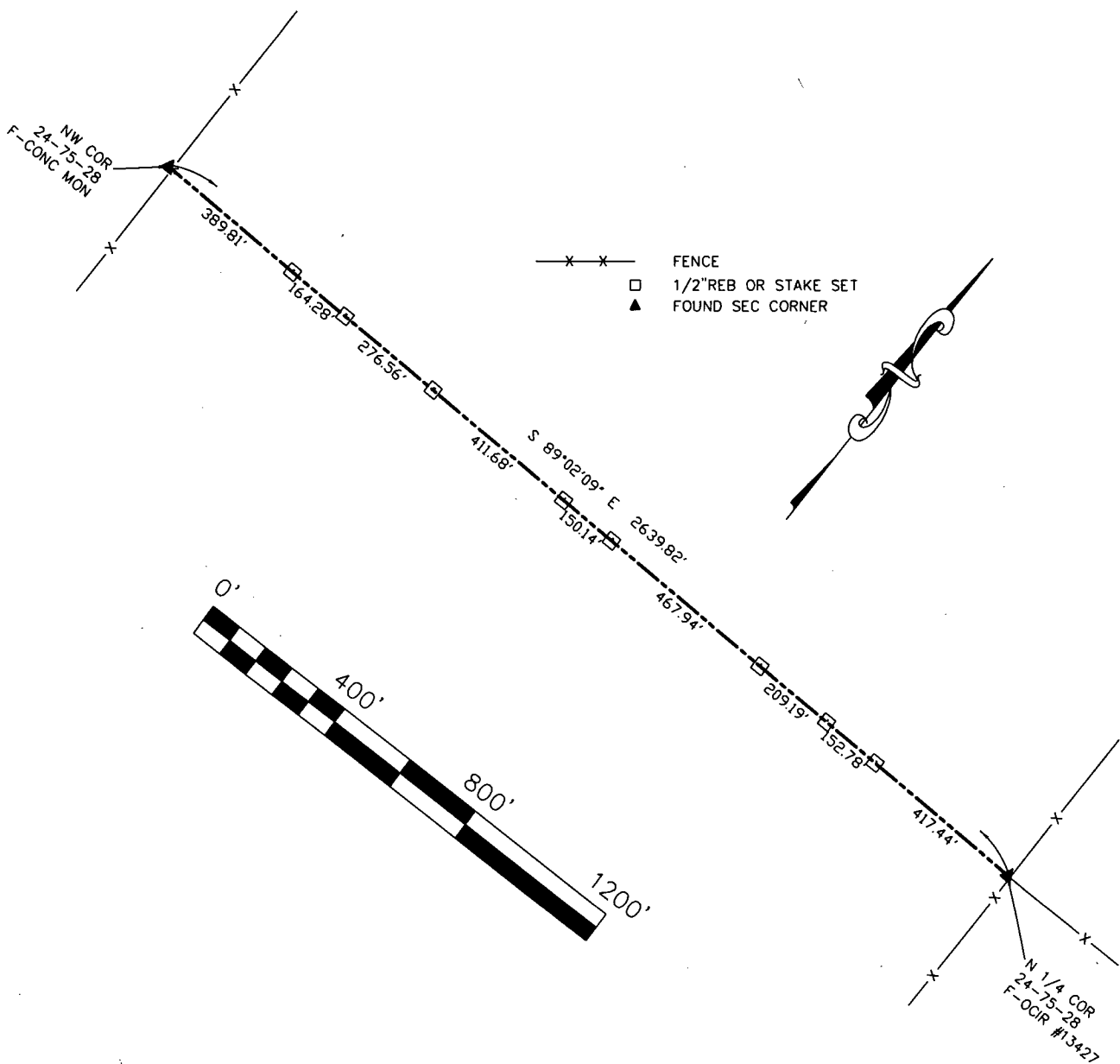

OWNER: GENE POMEROY REQUESTED BY: GENE POMEROY DATE OF SURVEY: APRIL 19, 2013 PROJECT NO 13017

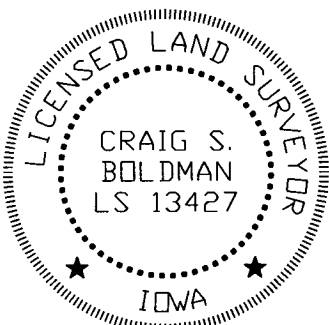

I hereby certify that this land surveying document was prepared and the related survey work was performed by me or under my direct supervision and that I am a duly licensed Land Surveyor under the laws of the State of Iowa

Signature Craig S. Boldman Date 4-19-13

Name Craig S. Boldman P.L.S No. 13427

Renewal date is December 31, 2012

Pages or sheets covered by this seal 1