



Document 2013 597

Book 2013 Page 597 Type 06 026 Pages 1  
Date 2/26/2013 Time 12:02 PM  
Rec Amt \$7.00

INDX ✓  
ANNO  
SCAN  
CHEK

LISA SMITH, COUNTY RECORDER  
MADISON COUNTY IOWA

VANCE & HOCHSTETLER, P.C. • CONSULTING ENGINEERS • WINTERSET, IOWA 50273

13-235

CHARLES T. VANCE • 110 WEST GREEN ST., WINTERSET, IOWA • (515) 462-3995  
JAMES M HOCHSTETLER • 110 WEST GREEN ST., WINTERSET, IOWA • FAX: (515) 462-9845

PLAT OF SURVEY IN THE NORTHWEST QUARTER OF THE SOUTHEAST  
QUARTER OF SECTION 29. TOWNSHIP 75 NORTH, RANGE 27  
WEST OF THE 5<sup>TH</sup> P.M., MADISON COUNTY, IOWA  
OWNED BY TAMMIE KENOYER.

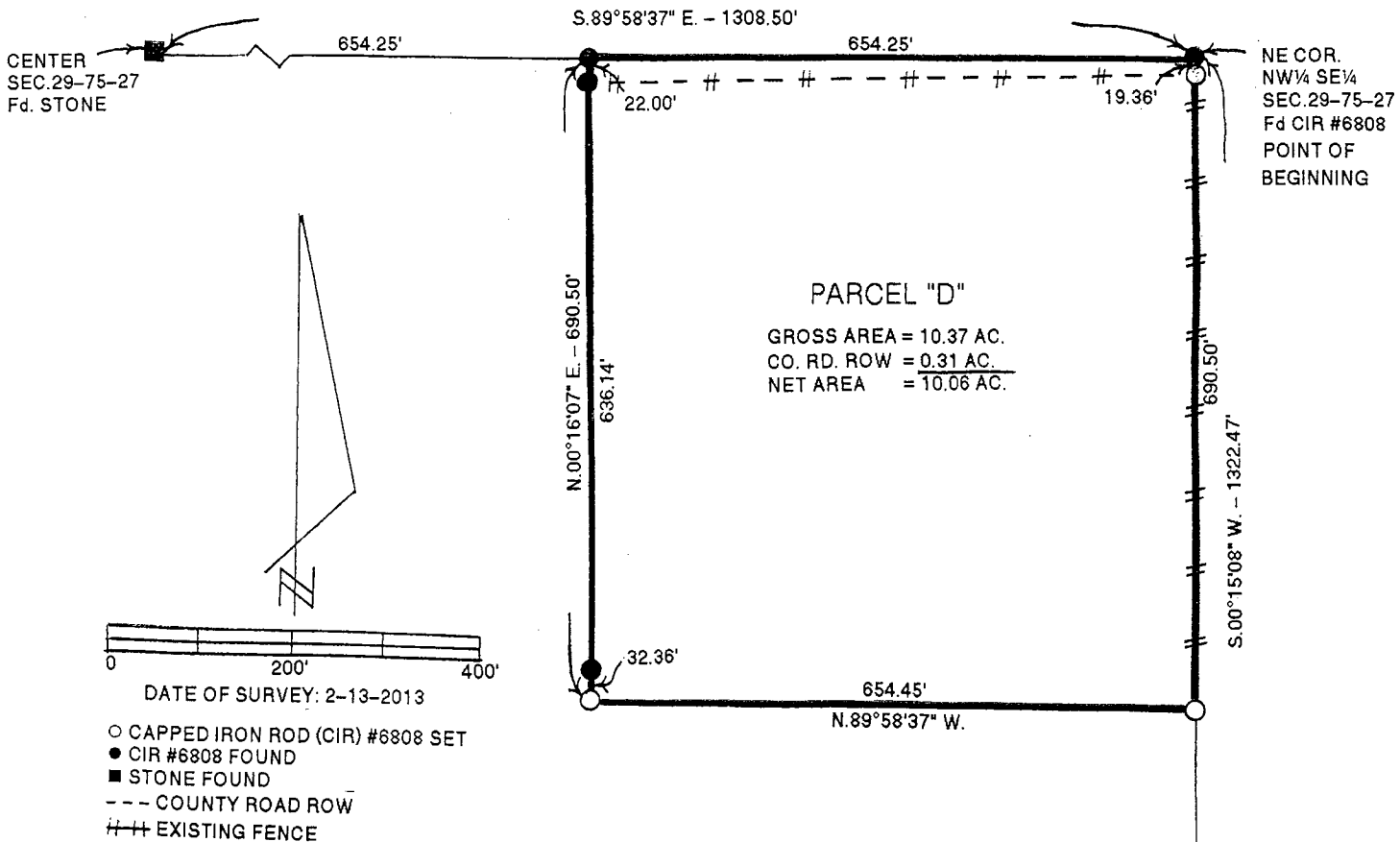

LEGAL DESCRIPTION:

Parcel "D" in the Northwest Quarter of the Southeast Quarter of Section 29, Township 75 North, Range 27 West of the 5<sup>th</sup> P.M., Madison County, Iowa more particularly described as follows:

Beginning at the Northeast Corner of the Northwest Quarter of the Southeast Quarter of Section 29, Township 75 North, Range 27 West of the 5<sup>th</sup> P.M., Madison County, Iowa thence South 00°15'08" West 690.50 feet along the East line of said Northwest Quarter of the Southeast Quarter; thence North 89°58'37" West 654.45 feet; thence North 00°16'07" East 690.50 feet to a point on the North line of said Northwest Quarter of the Southeast Quarter; thence South 89°58'37" East 654.25 feet to the Point of Beginning containing 10.37 acres including 0.31 acres of County Road right-of-way.

LICENSED LAND SURVEYOR

J. M. HOCHSTETLER #6808

IOWA

I hereby certify that this land surveying document was prepared and the related survey work was performed by me or under my direct personal supervision and that I am a duly licensed Land Surveyor under the laws of the State of Iowa.

*J. M. Hochstetler*

J.M. HOCHSTETLER  
License number 6808 Date 2/20/13  
My license renewal date is December 31, 2013  
Pages or sheets covered by this seal: 1