

RECORDED
 500
 1.00

FILED NO. **3020**
 BOOK 2 PAGE 787
 97 MAY - 1 PM 3: 59

CHELLE UTZ
 RECORDER
 MADISON COUNTY, IOWA

VANCE & HOCHSTETLER, P.C. CONSULTING ENGINEERS, WINTERSSET, IOWA (515) 462-3995

CHARLES T. VANCE, 110 WEST GREEN ST., WINTERSSET, IOWA 50273
JAMES M. HOCHSTETLER, 110 WEST GREEN ST., WINTERSSET, IOWA 50273

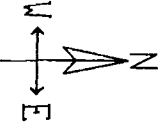
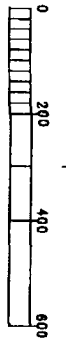
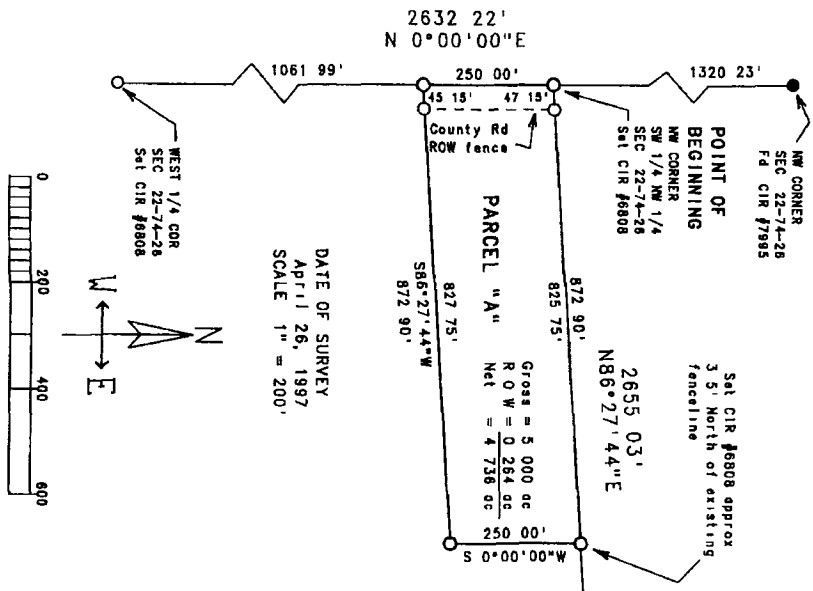

DATE OF SURVEY
 April 26, 1997
 SCALE 1" = 200'

A PLAT OF SURVEY FOR DAVID GEODES LOCATED IN THE SOUTHWEST
 QUARTER OF THE NORTHWEST QUARTER OF SECTION 22, TOWNSHIP 74
 NORTH, RANGE 26 WEST OF THE 5th P. M., MADISON COUNTY, IOWA.

LEGEND

- Fd. CIR #7995
- Fd. Stone
- Set CIR #6808
- County Rd ROW fence

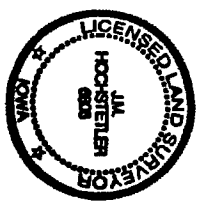

I hereby certify that this final surveying document was prepared and
 the related survey was performed by me or under my direct
 personal supervision and that I am a duly licensed Land Surveyor
 under the laws of the State of Iowa.
James M. Hochstetler
 J.M. HOCHSTETLER
 License number 6820
 My license renewed date is December 26, 1997.
 Figure or date covered by this plat: 1

LEGAL DESCRIPTION
 Parcel "A", located in the Southeast Quarter of the North-
 west Quarter of Section 22, Township 74 North, Range 26 West
 of the 5th P. M., Madison County, Iowa, more particularly
 described as follows:
 Commencing at the Northwest corner of the Southwest Quar-
 ter of the Northwest Quarter of Section 22, Township 74
 North, Range 26 West of the 5th P. M., Madison County, Iowa,
 thence North 86°27'44" East along the North line of the
 Southwest Quarter of the Northwest Quarter of said Section
 22, 872.90 feet, thence South 0°00'00" West, 250.00 feet,
 thence South 86°27'44" West, 872.90 feet to a point on the
 West line of the Southwest Quarter of the Northwest Quarter
 of said Section 22, thence North 0°00'00" East along the
 West line of the Southwest Quarter of the Northwest Quarter
 of said Section 22, 250.00 feet to the Point of Beginning
 Said Parcel contains 5,000 acres, including 0.264 acres of
 County Road right-of-way