

COMPUTER   
 RECORDED   
 COMPARED   
 REC BY S.P.  
 ADD             
 RMP \$ 100

FILED NO. 1747  
 BOOK 2 PAGE 743  
 96 DEC 26 PM 3: 34  
 MICHELLE UTSLE,  
 RECORDER  
 MADISON COUNTY, IOWA

**VANCE & HOCHSTETLER, P.C. CONSULTING ENGINEERS, WINTERSSET, IOWA (515)462-3995**

CHARLES T. VANCE, 110 WEST GREEN ST., WINTERSSET, IOWA 50273  
 JAMES M. HOCHSTETLER, 110 WEST GREEN ST., WINTERSSET, IOWA 50273

PLAT OF SURVEY FOR TWYLA HARTZ IN THE  
 SOUTHEAST QUARTER OF SECTION 4, TOWNSHIP 77 NORTH,  
 RANGE 26 WEST OF THE 5TH P M, MADISON COUNTY, IOWA



I hereby certify that this surveying document was prepared  
 by me or under my direct supervision and that I am a duly  
 Registered Land Surveyor under the laws of the State of Iowa

Signature J. M. Hochstetler  
 Date 12/23/96 Reg. No. 6808  
 (Month, day, year)

My registration renewal date is December 31, 1997

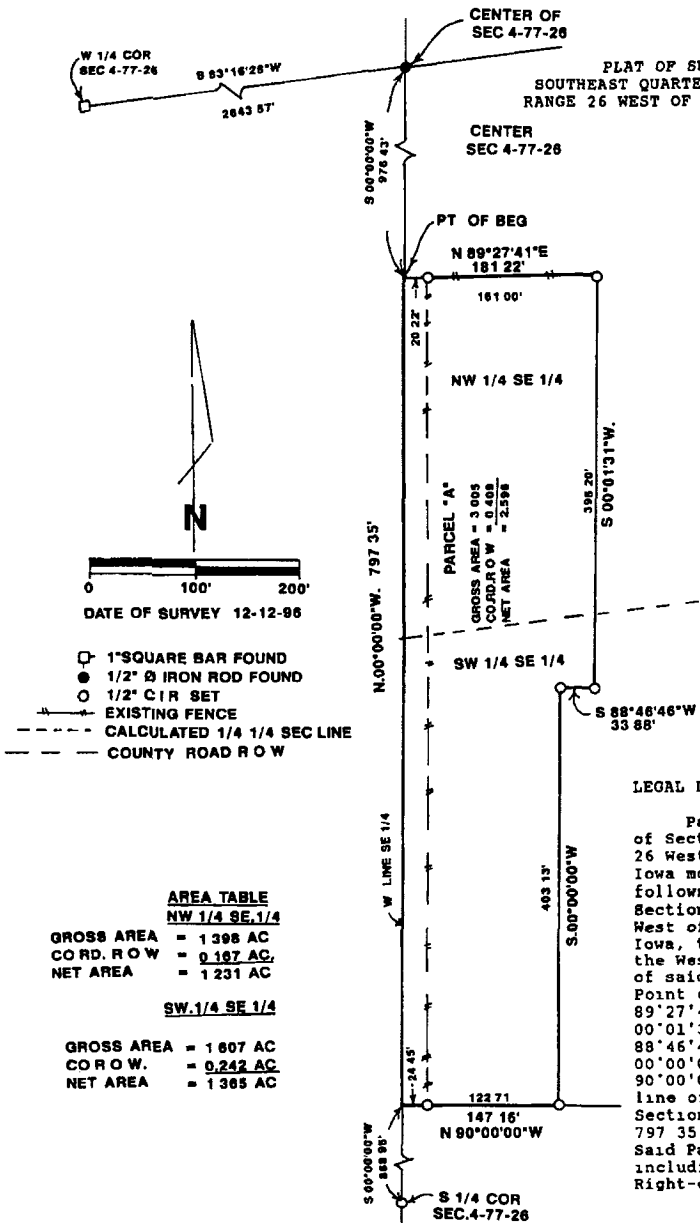

**LEGAL DESCRIPTION**

Parcel "A" in the Southeast Quarter  
 of Section 4, Township 77 North,  
 Range 26 West of the 5th P M, Madison County,  
 Iowa more precisely described as  
 follows, Commencing at the center of  
 Section 4, Township 77 North, Range 26  
 West of the 5th P M, Madison County,  
 Iowa, thence South 00°00'00" West along  
 the West line of the Southeast Quarter  
 of said Section 4, 976.43 feet to the  
 Point of Beginning; thence North  
 89°27'41" East 181.22 feet, thence South  
 00°01'31" West 395.20 feet; thence South  
 88°46'46" West 33.88 feet; thence South  
 00°00'00" West 403.13 feet, thence North  
 90°00'00" West 147.16 feet to the West  
 line of the Southeast Quarter of said  
 Section 4; thence North 00°00'00" West  
 797.35 feet to the Point of Beginning.  
 Said Parcel "A" contains 3.005 acres  
 including 0.409 acres of County Road  
 Right-of-Way.

**AREA TABLE**

**NW 1/4 SE 1/4**  
 GROSS AREA = 1.398 AC  
 CORD. ROW = 0.187 AC  
 NET AREA = 1.231 AC

**SW 1/4 SE 1/4**

GROSS AREA = 1.607 AC  
 CORD. ROW = 0.242 AC  
 NET AREA = 1.365 AC