

REC 572  
 AUG 96  
 R.M.F. 110  
 COMPUTER   
 RECORDED   
 COMPARED

FILED NO. 572  
 BOOK 2 PAGE 716  
 96 AUG 27 PH 4: 14

MICHELLE UTSLER  
 RECORDER  
 MADISON COUNTY, IOWA (515) 462-3995

VANCE & HOCHSTETLER, P.C. CONSULTING ENGINEERS, WINTERSET, IOWA

CHARLES T. VANCE, 110 WEST GREEN ST., WINTERSET, IOWA 50273  
 JAMES M. HOCHSTETLER, 110 WEST GREEN ST., WINTERSET, IOWA 50273

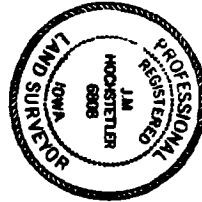

I hereby certify that the land surveying document was prepared by me or under my direct supervision and that I am a duly Registered Land Surveyor under the laws of the State of Iowa.  
 Signature: J.M. Hochstetler  
 Date: 8/7/96 J.M. Hochstetler  
 (Month, Day, Year) Reg. No. 6808  
 My registration renewal date is December 31, 1997

A PLAT OF SURVEY FOR PAUL & DIANA HAVICK IN THE NORTHEAST QUARTER OF THE SOUTHEAST QUARTER OF SECTION 15, TOWNSHIP 75 NORTH, RANGE 27 WEST OF THE 5th P.M., MADISON COUNTY, IOWA.

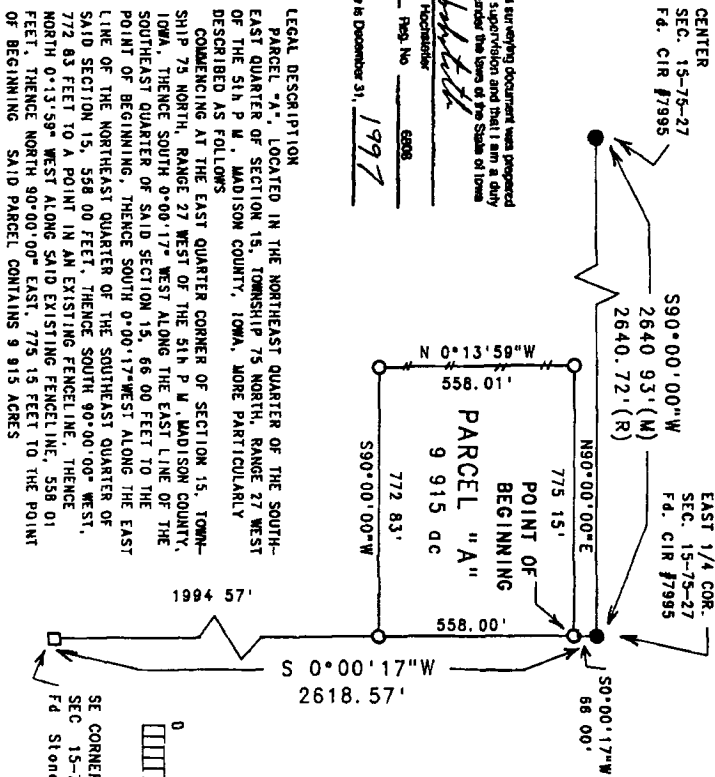

LEGAL DESCRIPTION  
 PARCEL "A", LOCATED IN THE NORTHEAST QUARTER OF THE SOUTHEAST QUARTER OF SECTION 15, TOWNSHIP 75 NORTH, RANGE 27 WEST OF THE 5th P.M., MADISON COUNTY, IOWA, MORE PARTICULARLY DESCRIBED AS FOLLOWS  
 COMMENCING AT THE EAST QUARTER CORNER OF SECTION 15, TOWNSHIP 75 NORTH, RANGE 27 WEST OF THE 5th P.M., MADISON COUNTY, IOWA, THENCE SOUTH 0°00'17" WEST ALONG THE EAST LINE OF THE SOUTHEAST QUARTER OF SAID SECTION 15, 66.00 FEET TO THE POINT OF BEGINNING, THENCE SOUTH 0°00'17" WEST ALONG THE EAST LINE OF THE NORTHEAST QUARTER OF THE SOUTHEAST QUARTER OF SAID SECTION 15, 558.00 FEET, THENCE SOUTH 90°00'00" WEST, 772.83 FEET TO A POINT IN AN EXISTING FENCE LINE, THENCE NORTH 0°13'59" WEST ALONG SAID EXISTING FENCE LINE, 558.01 FEET, THENCE NORTH 90°00'00" EAST, 775.15 FEET TO THE POINT OF BEGINNING. SAID PARCEL CONTAINS 9.915 ACRES.

LEGEND  
 ● Fd CIR #7995  
 ○ Fd Stone  
 □ Set CIR #6808  
 (M) Measured Dimension  
 (R) Recorded Dimension

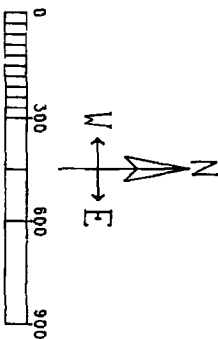

DATE OF SURVEY  
 August 6, 1996  
 SCALE 1" = 300'