

COMPUTER
RECORDED
COMPARED

REC \$ 5.00
A.S.S.
R.M.F. \$ 1.00

FILED NO. 571
BOOK 2 PAGE 715
96 AUG 27 PM 4: 12
MICHELLE UTSLEP
RECORDER
MADISON COUNTY, IOWA

VANCE & HOCHSTETLER, P.C. CONSULTING ENGINEERS, WINTERSSET, IOWA (515)462-3895

CHARLES T. VANCE, 110 WEST GREEN ST., WINTERSSET, IOWA 50273
JAMES M. HOCHSTETLER, 110 WEST GREEN ST., WINTERSSET, IOWA 50273

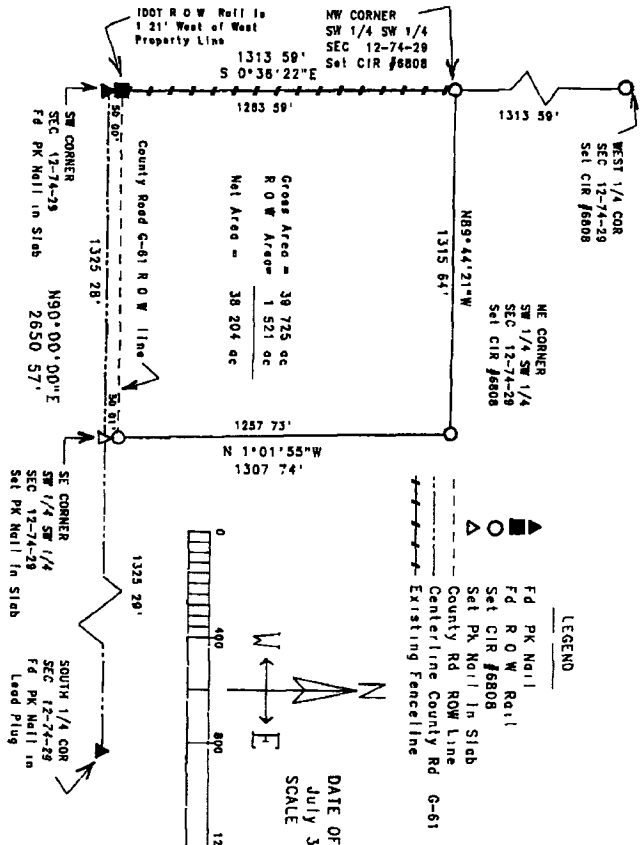

A PLAT OF SURVEY FOR JOHN CAUDLE OF THE SOUTHWEST QUARTER OF THE SOUTHWEST QUARTER OF SECTION 12, TOWNSHIP 74 NORTH, RANGE 29 WEST OF THE 5th P.M., MADISON COUNTY, IOWA

A portion of this SW 1/4 of the SW 1/4 of Section 12-74N, R29W of the 5th P.M. is subject to an Overhead Power Line Easement. Recorded in Book 82 Page 386 at Madison County Recorder's Office.

DATE OF SURVEY
July 31, 1996
SCALE 1"=400'

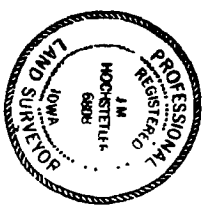

I hereby certify that this land surveying document was prepared by me or under my direct supervision and that I am a duly Registered Land Surveyor under the laws of the State of Iowa.

Signature: James M. Hochstetler
Date: 8/6/96 (Month, day, year)
Filing No. 8808
Any registration renewal date is December 31, 1997