

REC 500
A
RM 122

FILED NO. 359
BOOK 2 PAGE 713
96 AUG -5 PM 1:33

COMPUTER ✓
RECORDED ✓
INDEXED ✓

MICHELLE UTSLEF
RECORDER
MADISON COUNTY, IOWA

MORRISSEY SURVEYING, 1926 PAMMEL PARK ROAD, WINTERSET, IA 50273-8317, 5'5-462-2166

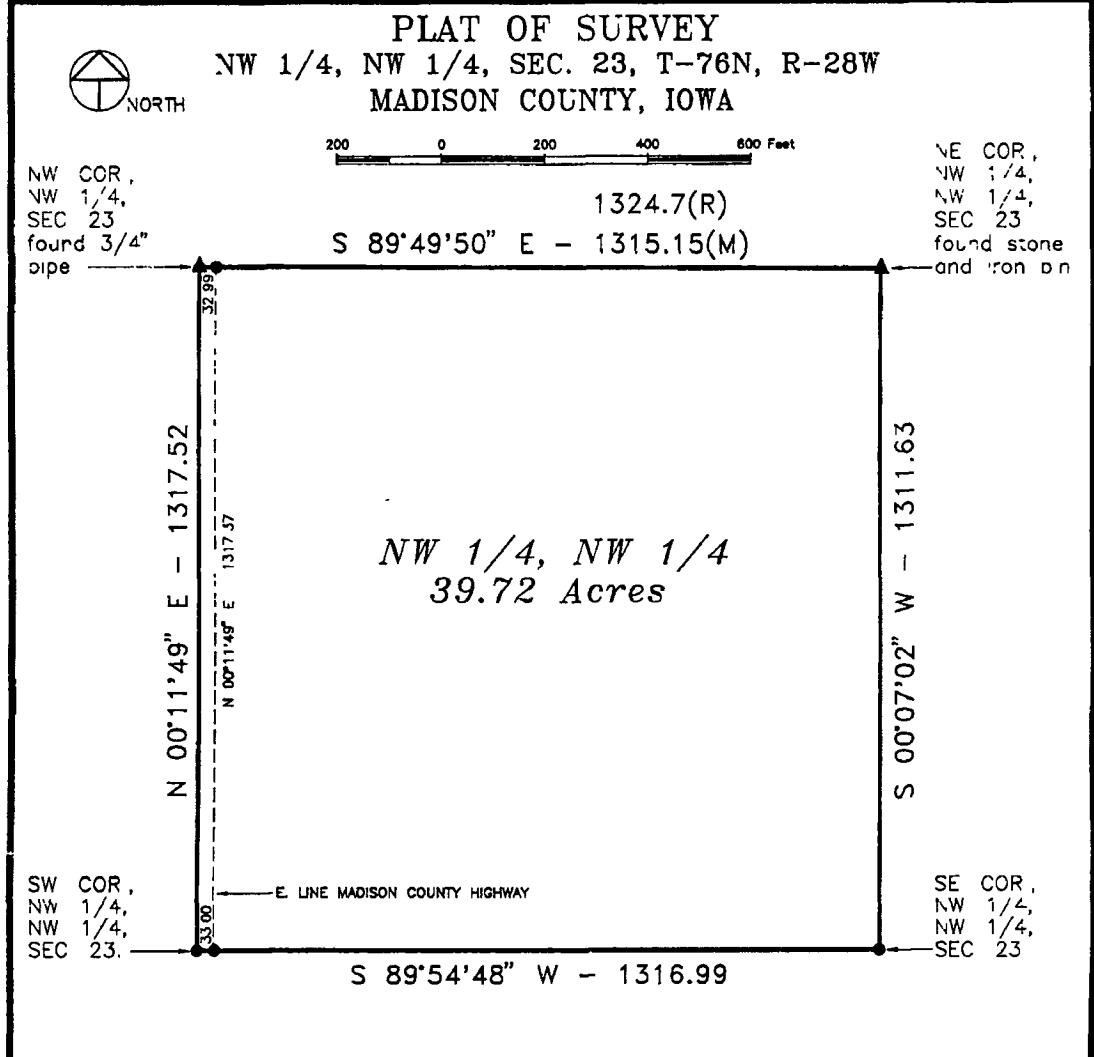

DESCRIPTION

The Northwest Quarter of the Northwest Quarter of Section 23, Township 76 North, Range 28 West of the First Principal Meridian, Madison County, Iowa

Said tract contains 39.72 acres and is subject to a Madison County County Highway Easement over the westerly 100 acre thereof

MEASURED DISTANCE - (M)
RECORDED DISTANCE - (R)

MONUMENTS

- ▲ - found sec cor (p.p.e, stone, etc)
- - set - 5/8" rebar with cap
P.L.S 7995
- - no monument found or set
- - found lot cor. (p.p.e, stone, etc.)



I hereby certify that this plan, specification, plat, map, survey, or report was prepared by me or under my direct personal supervision and that I am a duly Registered Professional Engineer and Land Surveyor under the laws of the State of Iowa. My registration renewal date is 12/31/97.

Signed *J. Brian Morrissey* Date 8/5/96
J. Brian Morrissey Iowa Reg No 7995

SURVEY FOR AND OWNER: RAYMOND C. AND NELLIE R. McDONALD, 2037 195TH ST., WINTERSET, IA 50273

PROJ. NO. 149-96

DATE OF SURVEY. 7/6,14/96