

COUNTY  
 FILED  
 REC-5  
 AUG 2  
 R.M.F. 8

FILED NO. 337  
 BOOK 2 PAGE 711  
 96 AUG -2 PM 12:11  
 MICHELLE UTSLER  
 RECORDER  
 MADISON COUNTY, IOWA

VANCE & HOCHSTETLER, P.C. CONSULTING ENGINEERS, WINTERSSET, IOWA (515) 462-3895

CHARLES T. VANCE, 110 WEST GREEN ST., WINTERSSET, IOWA 50273  
 JAMES M. HOCHSTETLER, 110 WEST GREEN ST., WINTERSSET, IOWA 50273

A PLAT OF SURVEY FOR JOE CONNER IN THE NORTHEAST QUARTER OF THE NORTHEAST QUARTER OF SECTION 27, TOWNSHIP 77 NORTH, RANGE 26 WEST OF THE 5th P.M., MADISON COUNTY, IOWA.

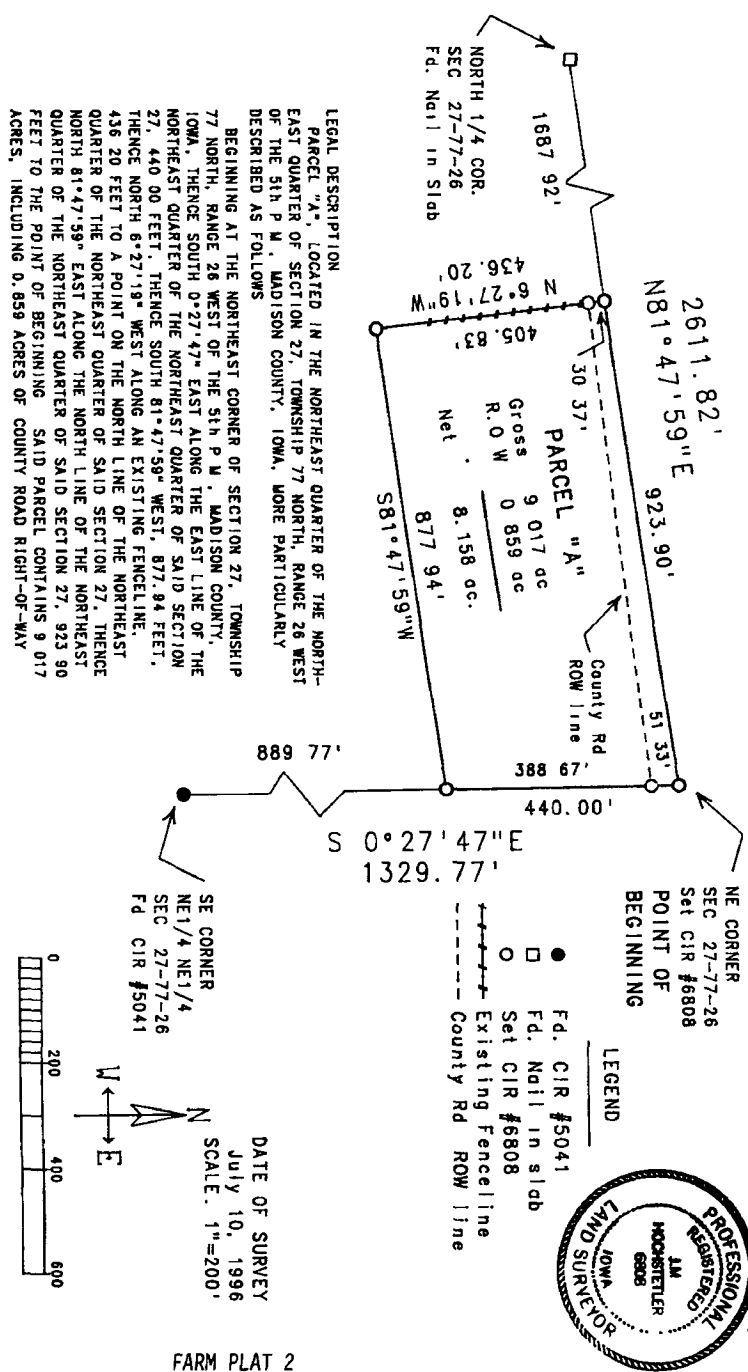

LEGAL DESCRIPTION  
 PARCEL "A", LOCATED IN THE NORTHEAST QUARTER OF THE NORTH-EAST QUARTER OF SECTION 27, TOWNSHIP 77 NORTH, RANGE 26 WEST OF THE 5th P.M., MADISON COUNTY, IOWA, MORE PARTICULARLY DESCRIBED AS FOLLOWS  
 BEGINNING AT THE NORTHEAST CORNER OF SECTION 27, TOWNSHIP 77 NORTH, RANGE 26 WEST OF THE 5th P.M., MADISON COUNTY, IOWA, THENCE SOUTH 0° 27' 47\"/>

NE CORNER  
 SEC 27-77-26  
 Set CIR #6808  
 POINT OF  
 BEGINNING

LEGEND  
 ● Fd. CIR #5041  
 □ Fd. Nail in slab  
 ○ Set CIR #6808  
 - - - Existing Fenceline  
 - - - County Rd ROW line

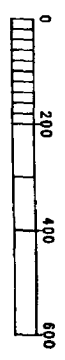
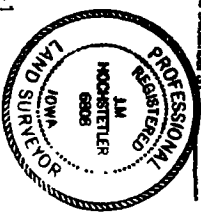

SE CORNER  
 NE 1/4 NE 1/4  
 SEC 27-77-26  
 Fd CIR #5041  
 DATE OF SURVEY  
 July 10, 1996  
 SCALE: 1"=200'

I hereby certify that this land surveying document was prepared by me or under my direct supervision and that I am a duly Registered Land Surveyor under the laws of the State of Iowa.  
 Signature: *James M. Hochstetler*  
 Date: 7/10/96 Reg. No. 6808  
 (month, day, year)  
 My registration renewal date is December 31, 1997