

COMPUTER
 RECORDED
 COMPARED
 REC SLP
 AUD SLP
 R.M.F. SLP

FILED NO. 3225
 BOOK 2 PAGE 685
 96 MAY 22 AM 8:37
 MICHELLE UTSLER
 RECORDER
 MADISON COUNTY, IOWA

VANCE & HOCHSTETLER, P.C. CONSULTING ENGINEERS, WINTERSSET, IOWA (515)462-3995
CHARLES T. VANCE, 110 WEST GREEN ST., WINTERSSET, IOWA 50273
JAMES M. HOCHSTETLER, 110 WEST GREEN ST., WINTERSSET, IOWA 50273

A PLAT OF SURVEY FOR FLOYD FAUX IN THE NORTHEAST QUARTER OF THE SOUTHWEST QUARTER OF SECTION 14, TOWNSHIP 76 NORTH, RANGE 26 WEST OF THE 5th P.M., MADISON COUNTY, IOWA.

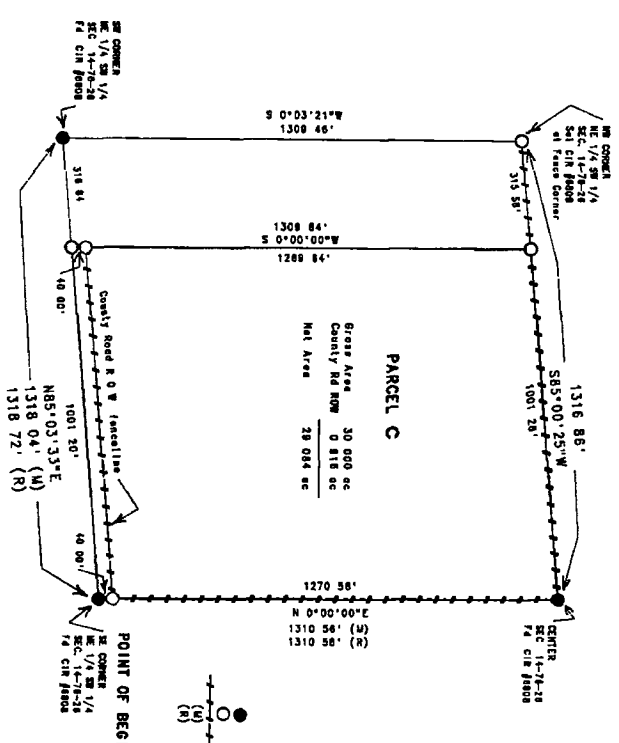

PARCEL C

Gross Area	30 000 ac
County Rd ROW	0 816 ac
Net Area	29 084 ac

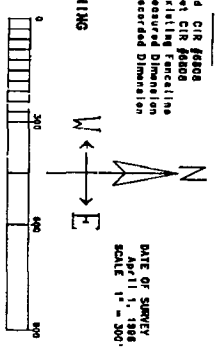
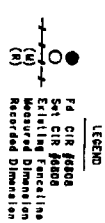

LEGAL DESCRIPTION
 PARCEL C, LOCATED IN THE NORTHEAST QUARTER OF THE SOUTHWEST QUARTER OF SECTION 14, TOWNSHIP 76 NORTH, RANGE 26 WEST OF THE 5th P.M., MADISON COUNTY, IOWA, MORE PARTICULARLY DESCRIBED AS FOLLOWS:
 BEGINNING AT THE SOUTHWEST CORNER OF THE NORTHEAST QUARTER OF SECTION 14, TOWNSHIP 76 NORTH, RANGE 26 WEST OF THE 5th P.M., MADISON COUNTY, IOWA, THENCE NORTH 89°00'00" EAST ALONG THE EAST LINE OF SAID SECTION 14, 1310 58 FEET TO THE CENTER OF SAID SECTION 14, THENCE SOUTH 89°00'00" WEST ALONG THE NORTH LINE OF THE NORTHEAST QUARTER OF THE SOUTHWEST QUARTER OF SAID SECTION 14, WHICH IS AN EXISTING FENCILINE, 1318 72 FEET TO A POINT ON THE SOUTH LINE OF THE NORTHEAST QUARTER OF THE SOUTHWEST QUARTER OF SAID SECTION 14, THENCE NORTH 89°03'13" EAST ALONG THE SOUTH LINE OF THE NORTHEAST QUARTER OF THE SOUTHWEST QUARTER OF SAID SECTION 14, 1001 20 FEET TO THE CENTER OF SAID SECTION 14, THENCE SOUTH 89°03'13" WEST ALONG THE WEST LINE OF SAID SECTION 14, 1318 72 FEET TO THE POINT OF BEGINNING, INCLUDING 6 918 ACRES OF COUNTY ROAD RIGHT-OF-WAY.

I hereby certify that the above surveying document was prepared by me or under my direct supervision and that I am a duly Registered Land Surveyor under the laws of the State of Iowa.
 Signature: J.M. Hochstetler
 Date: 4/21/97
 (Month, Day, Year)
 My registration renewal date is December 31, 1997

