

COMPUTER
RECORDED
COMPALED

FILED NO. 189

REC 50

BOOK 2 PAGE 705

AUG 12
R.M.F.S. 12

96 JUL 18 PM 2: 31

MICHELLE UTSLER
RECORDER
MADISON COUNTY, IOWA

PLAT OF SURVEY

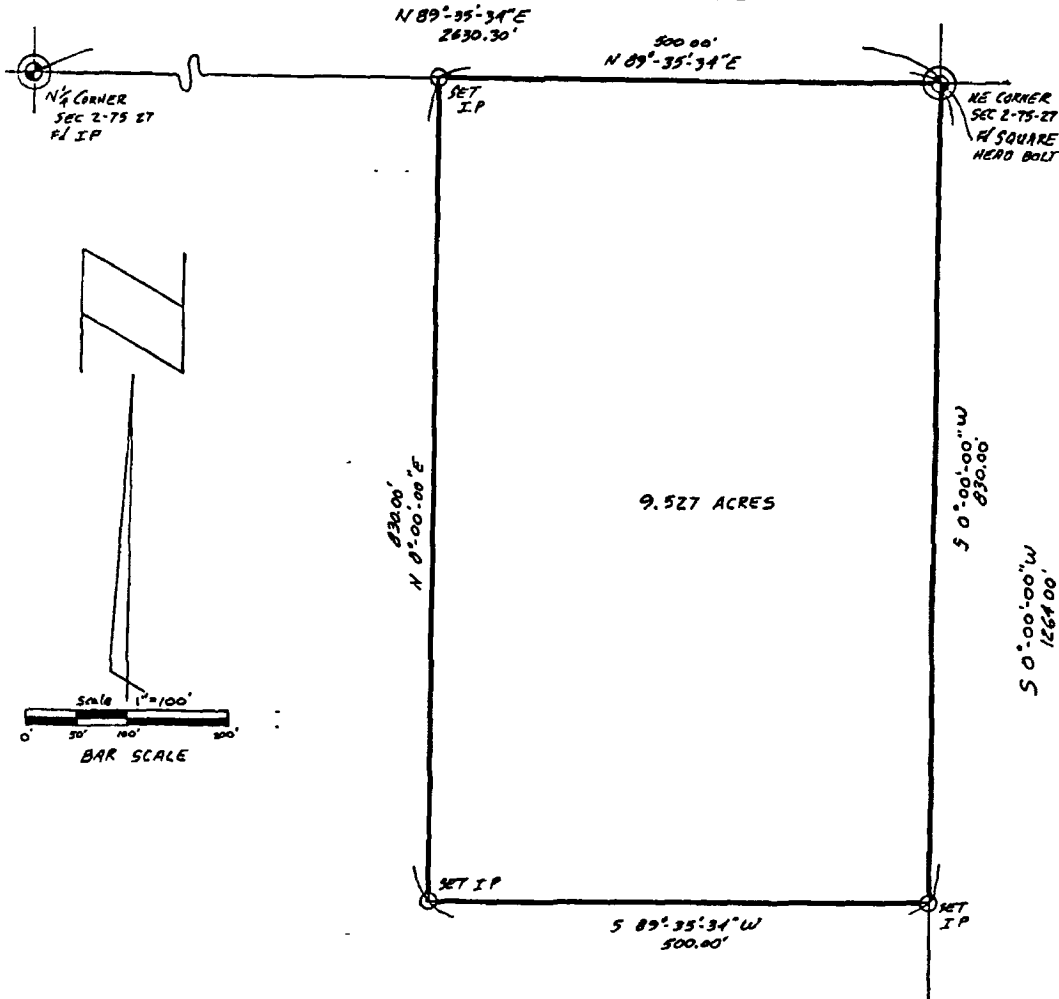

11/11/96
2002-5390

PROPERTY DESCRIPTION

The North 830 00 feet of the East 500 00 feet of the Northeast Quarter (NE 1/4) of the Northeast Quarter (NE 1/4) of Section 2, Township 75 North, Range 27 West of the 5th P.M., Madison County, Iowa

Said tract of land being subject to and together with any and all easements of record.

Said tract of land contains 9 527 Acres more or less

Barry Bishop 7/8/96



SE CORNER
NE 1/4 NE 1/4
SEC 2-75-27
1/4 I.P.

Bishop Engineering Company
3511 101st Street
Des Moines, Iowa

I hereby certify that I have supervised the survey and plans and caused the same to be correctly and fully returned and approved by me in the presence of the public and myself.

BY: *[Signature]*
DATE: 7/8/96
Prof. Engr. & Land Surveyor



93-75
96-70