

503  
103

FILED NO 2603  
BOOK 2 PAGE 660  
96 MAR 26 PM 3:41

MICHELLE UTSLER:  
RECORDER  
MADISON COUNTY, IOWA

VANCE & HOCHSTETLER, P.C. CONSULTING ENGINEERS, WINTERSET, IOWA (515)462-3995

CHARLES T. VANCE, 110 WEST GREEN ST., WINTERSET, IOWA 50273  
JAMES M. HOCHSTETLER, 110 WEST GREEN ST., WINTERSET, IOWA 50273

A PLAT OF SURVEY FOR JOHN KLINE IN THE SOUTHEAST QUARTER  
OF THE NORTHWEST QUARTER OF SECTION 16, TOWNSHIP 75 NORTH,  
RANGE 26 WEST OF THE 5th P.M., MADISON COUNTY, IOWA.

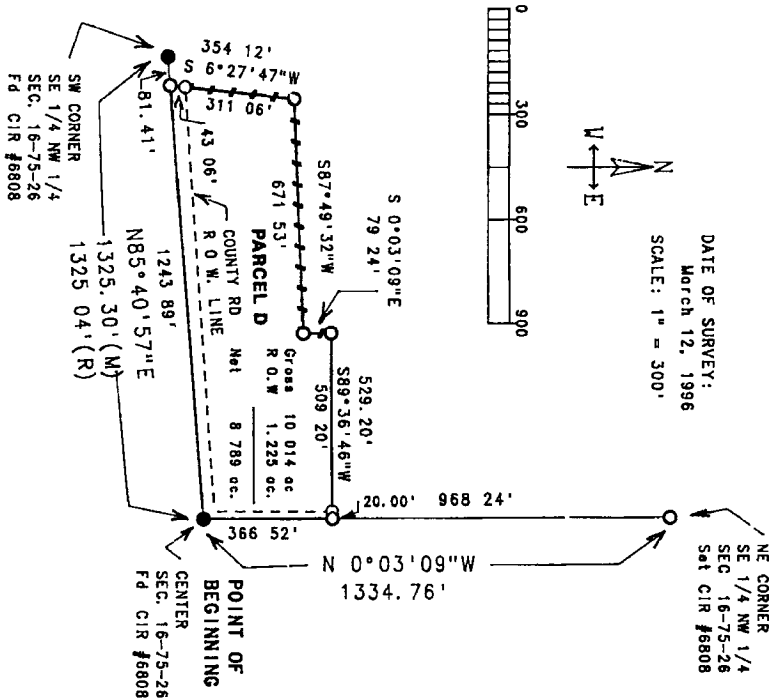

LEGAL DESCRIPTION  
 PARCEL D, LOCATED IN THE SOUTHEAST QUARTER OF THE NORTH-  
 WEST QUARTER OF SECTION 16, TOWNSHIP 75 NORTH, RANGE 26 WEST  
 OF THE 5th P.M., MADISON COUNTY, IOWA, MORE PARTICULARLY  
 DESCRIBED AS FOLLOWS:  
 BEGINNING AT THE CENTER OF SECTION 16, TOWNSHIP 75 NORTH,  
 RANGE 26 WEST OF THE 5th P.M., MADISON COUNTY, IOWA; THENCE  
 NORTH 0° 03' 09\"

- LEGEND
- F.d. CIR #6808
  - Sat CIR #6808
  - Existing Fencing
  - County Rd. ROW line
  - (M) Measured Dimension
  - (R) Recorded Dimension

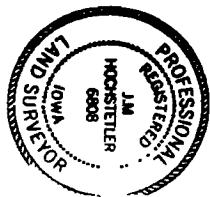

I hereby certify that this land surveying document was prepared  
 by me or under my direct supervision and that I am a duly  
 registered Land Surveyor under the laws of the State of Iowa.  
 Signature: *J. M. Hochstetler*  
 Date: 3/19/96 Reg. No. 6808  
 (Month, day, year)  
 Any registration renewal date is December 31, 1997