

COMPUTER
RECORDED
COMPARED

FILED NO. 2556

REC 5 00
AUD 5
R.M.F. 5 12

BOOK 2 PAGE 654

96 MAR 20 PM 4:07

MICHELLE UTSLEY
RECORDER
MADISON COUNTY, IOWA

VANCE & HOCHSTETLER, P.C. CONSULTING ENGINEERS, WINTERSET, IOWA (515) 462-3995

CHARLES T. VANCE, 71 JEFFERSON ST., WINTERSET, IOWA 50273
JAMES M. HOCHSTETLER, 71 JEFFERSON ST., WINTERSET, IOWA 50273

A PLAT OF SURVEY FOR CURT SANDAHL IN THE NORTHEAST QUARTER
OF THE SOUTHEAST QUARTER OF SECTION 8, TOWNSHIP 74 NORTH,
RANGE 28 WEST OF THE 5th P.M., MADISON COUNTY, IOWA.

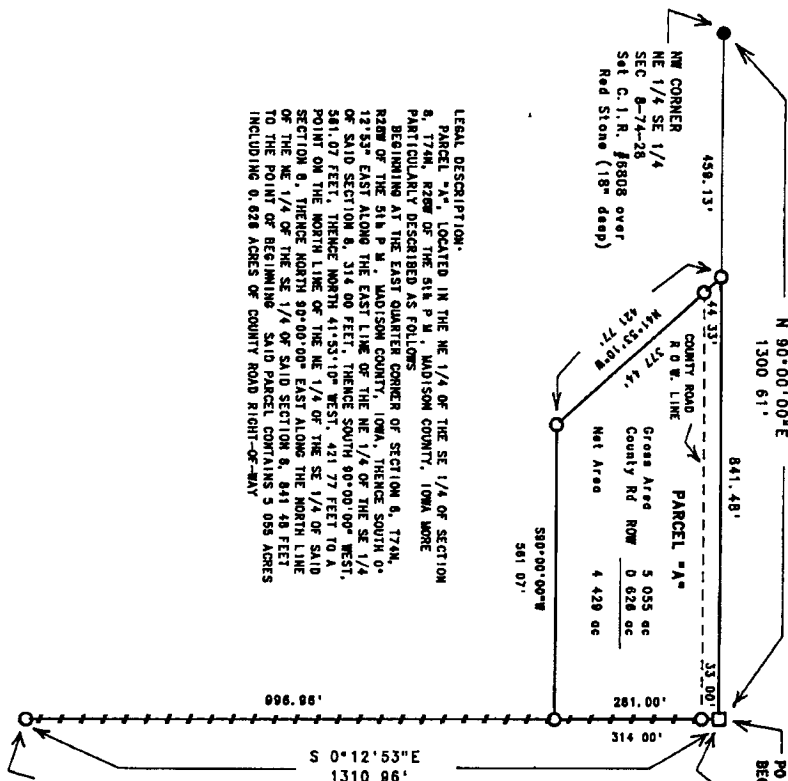

LEGAL DESCRIPTION.
PARCEL "A", LOCATED IN THE NE 1/4 OF THE SE 1/4 OF SECTION 8, T74N, R28W OF THE 5th P.M., MADISON COUNTY, IOWA MORE PARTICULARLY DESCRIBED AS FOLLOWS
BEGINNING AT THE EAST QUARTER CORNER OF SECTION 8, T74N, R28W OF THE 5th P.M., MADISON COUNTY, IOWA, THENCE SOUTH 0° 12' 53" EAST ALONG THE EAST LINE OF THE NE 1/4 OF THE SE 1/4 OF SAID SECTION 8, 314.00 FEET, THENCE SOUTH 90°00'00" WEST, 581.07 FEET, THENCE NORTH 41°53'10" WEST, 421.77 FEET TO A POINT ON THE NORTH LINE OF THE NE 1/4 OF THE SE 1/4 OF SAID SECTION 8, THENCE NORTH 90°00'00" EAST ALONG THE NORTH LINE OF THE NE 1/4 OF THE SE 1/4 OF SAID SECTION 8, 841.48 FEET TO THE POINT OF BEGINNING SAID PARCEL CONTAINS 3.055 ACRES INCLUDING 0.628 ACRES OF COUNTY ROAD RIGHT-OF-WAY

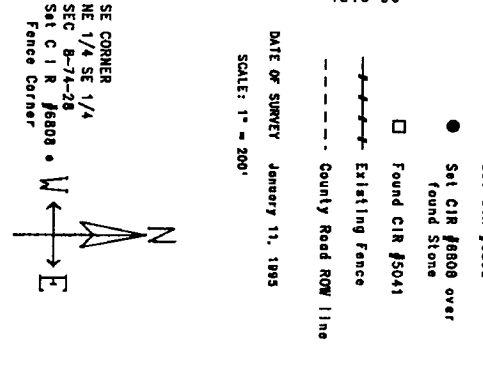

- LEGEND
- Set CIR #6808
 - Set CIR #6808 over found Stone
 - Found CIR #5041
 - Existing fence
 - - - County Road ROW line

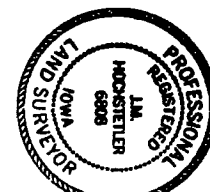

I hereby certify that the land adjoining document was prepared by me or under my direct supervision and that I am a duly Registered Land Surveyor under the laws of the State of Iowa.
Signature: J.M. Hochstetler
Date: 2/24/97
My registration renewed date is December 31, 1997
Date: (month, day, year)
Reg. No. 6808

