

# PLAT OF SURVEY

PT. SE 1/4 - SE 1/4 SECTION 30 T 77N R 27W  
MADISON COUNTY, IOWA

FILED NO. **2546**

BOOK 2 PAGE 653

REC. 5 96 MAR 20 PM 3:03

AUD.             
R.M.F.             
MICHELLE UTSLER  
RECORDER  
MADISON COUNTY, IOWA

COMPUTER   
RECORDED   
CC FILED

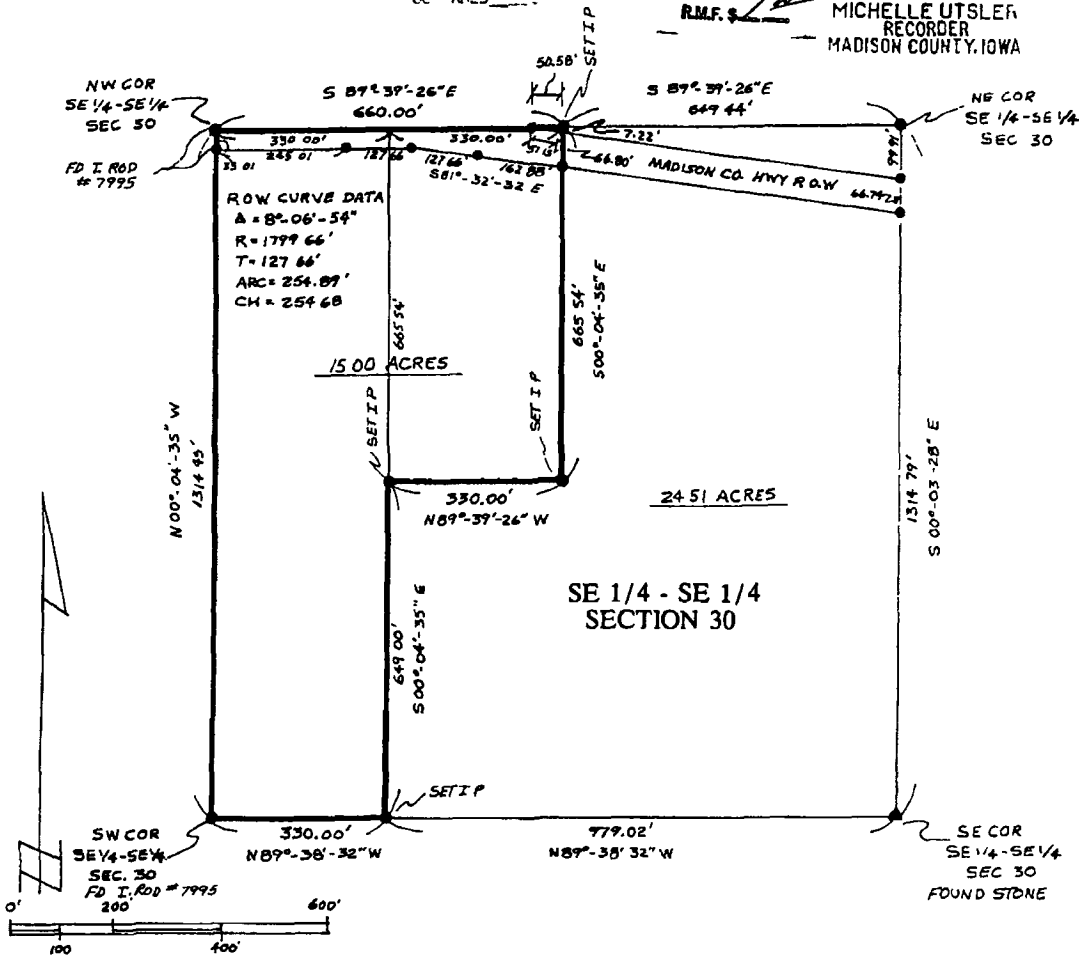

**PROPERTY DESCRIPTION**

The West 330.00 feet and the East 330.00 feet of the West 660.00 feet of the North 665.54 feet of the S.E. 1/4 of the S.E. 1/4 of Section 30, Township 77 North, Range 27 West of the 5th P.M., Madison County, Iowa.

Said tract of land contains 15.00 Acres more or less.

Said tract of land being subject to and together with any and all easements of record.

Said tract of land being subject to a Madison County Highway Easement containing 0.64 Acres more or less.

Owner: Thomas R. & Sheryl Dorman

For: Steven & Diane Ryler

**Bishop Engineering Company**  
3501 16th Street  
Des Moines, Iowa

I HEREBY CERTIFY THAT I HAVE SUPERVISED THE PREPARATION OF THIS PLAT AND THAT THE SURVEY AND PLANS ARE CORRECT TO THE BEST OF MY KNOWLEDGE AND BELIEF.			96 9
BY: <u>Thomas R. Bishop</u>	DATE: <u>Mar 21, 1996</u>		