

REC'D 5/00
 R.M.F. \$ 1.00
 COMPUTER
 RECORDED
 COMPARED

FILED NO. 2375
 BOOK 2 PAGE 648
 96 MAR -4 AM 11:23
 MICHELLE UGEL
 RECORDER
 MADISON COUNTY, IOWA

VANCE & HOCHSTETLER, P.C. CONSULTING ENGINEERS, WINTERSSET, IOWA (515)462-3995

CHARLES T. VANCE, 71 JEFFERSON ST., WINTERSSET, IOWA 50273
 JAMES M. HOCHSTETLER, 71 JEFFERSON ST., WINTERSSET, IOWA 50273

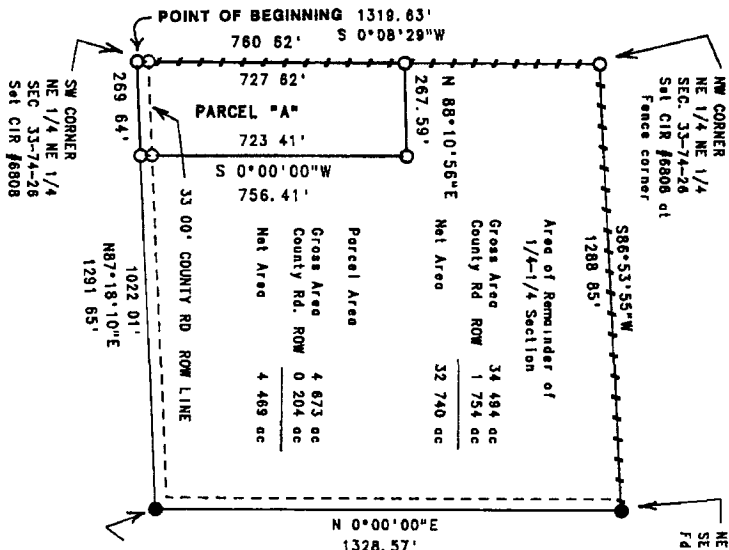

A PLAT OF SURVEY FOR ADAM NOFTSGER IN THE NORTHEAST 1/4 OF THE NORTHEAST 1/4 OF SECTION 33, TOWNSHIP 74 NORTH, RANGE 26 WEST OF THE 5th P.M., MADISON COUNTY, IOWA.

LEGAL DESCRIPTION
 PARCEL "A", LOCATED IN THE NORTHEAST QUARTER OF THE NORTH-EAST QUARTER OF SECTION 33, TOWNSHIP 74 NORTH, RANGE 26 WEST OF THE 5th P.M., MADISON COUNTY, IOWA MORE PARTICULARLY DESCRIBED AS FOLLOWS
 BEGINNING AT THE SOUTHWEST CORNER OF THE NORTHEAST QUARTER OF THE NORTHEAST QUARTER OF SECTION 33, TOWNSHIP 74 NORTH, RANGE 26 WEST OF THE 5th P.M., MADISON COUNTY, IOWA, THENCE NORTH 0°08'29" EAST ALONG THE WEST LINE OF THE NORTHEAST 1/4 OF THE NORTHEAST 1/4 OF SAID SECTION 33, 780 82 FEET, THENCE NORTH 88°10'56" EAST, 267 59 FEET, THENCE SOUTH 0°00'00" WEST, 785 41 FEET TO A POINT ON THE SOUTH LINE OF THE NORTH-EAST 1/4 OF THE NORTHEAST 1/4 OF SAID SECTION 33, THENCE SOUTH 67°18'10" WEST ALONG THE SOUTH LINE OF THE NORTHEAST 1/4 OF THE NORTHEAST 1/4 OF SAID SECTION 33, 289 64 FEET TO THE POINT OF BEGINNING. SAID PARCEL CONTAINS 4 673 ACRES, INCLUDING 0 204 ACRES OF COUNTY ROAD RIGHT-OF-WAY

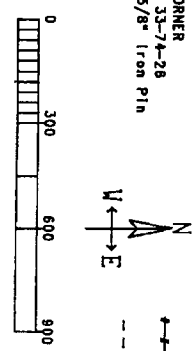

LEGEND
 ○ Set CIR #6808
 ● Fd 5/8" Iron Pin
 - - - - - Existing Fenceline
 - - - - - County Rd ROW line

I hereby certify that the aforesaid surveying document was prepared by me or under my direct supervision and that I am a duly Registered Land Surveyor under the laws of the State of Iowa.
 Signature: *James M. Hochstetler*
 Date: 3/11/96
 (Month, day, year)
 Reg No: 6808
 Any registration renewed date is December 31, 1997

