

PLAT OF SURVEY FOR TOM GIBSON
 IN THE NW 1/4 OF THE NE 1/4 OF
 SECTION 22, T74N, R29W OF THE 5TH P.M.,
 MADISON COUNTY, IOWA

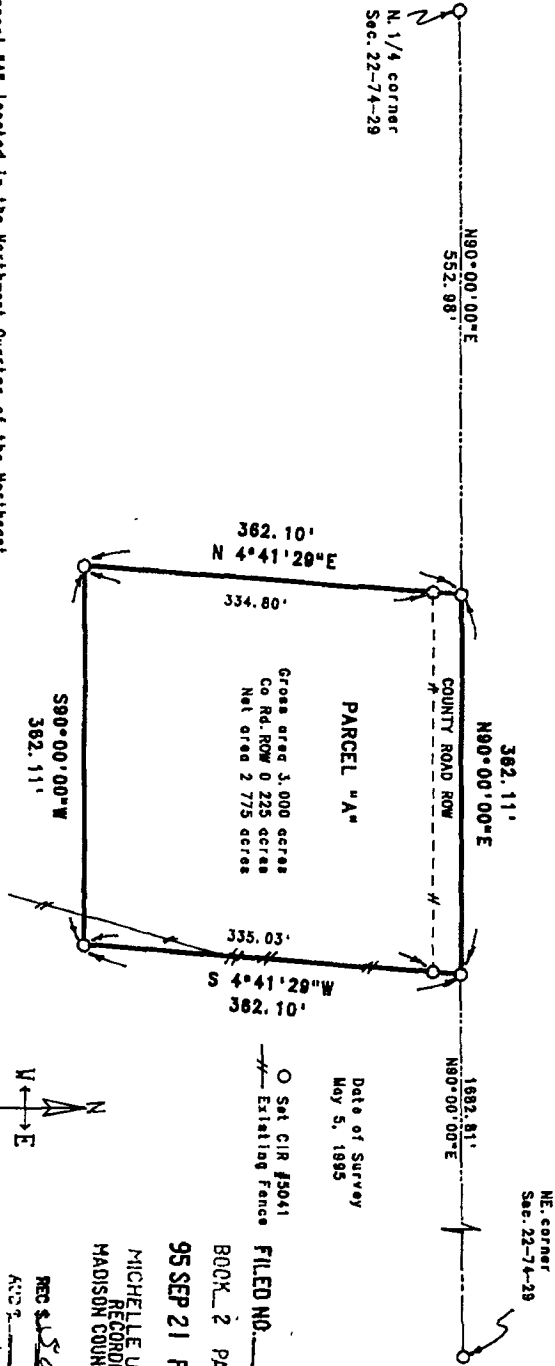

Parcel "A" located in the Northwest Quarter of the Northeast Quarter of Section 22, Township 74 North, Range 29 West of the 5th Principal Meridian, Madison County, Iowa, more particularly described as follows:
 Commencing at the North Quarter corner of Section 22, T74N, R29W of the 5th P.M., Madison County, Iowa; thence, along the North line of the NE 1/4 of said Section 22, North 90°00'00" East 552.98 feet to the Point of Beginning; thence, continuing along said North line, North 90°00'00" East 362.11 feet; thence South 04°41'29" West 362.10 feet; thence South 80°00'00" West 362.11 feet; thence North 04°41'29" East 362.10 feet to the Point of Beginning. Said Parcel "A" contains 3.000 acres, including 0.225 acres of county road right of way.

PARCEL "A"
 Gross area 3.000 acres
 Co. Rd. ROW 0.225 acres
 Net area 2.775 acres

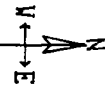
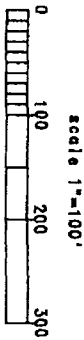

Date of Survey
 May 5, 1895

○ Set CIR #5041
 Existing Fence

FILED NO. **816**

BOOK **2** PAGE **612**
95 SEP 21 PM 3: 37

MICHELLE U...
 RECORDER
 MADISON COUNTY, IOWA

REC **502**
 A.C. **2**
 R.M.F. **402**

C...
 M...
 CC. **NO. 2**



I HEREBY CERTIFY THAT THIS PLAN, SPECIFICALLY THE SURVEY OF THE NE 1/4 OF SECTION 22, T74N, R29W OF THE 5TH P.M., MADISON COUNTY, IOWA, WAS MADE BY ME OR UNDER MY CLOSE PERSONAL SUPERVISION AND THAT I AM A duly REGISTERED PROFESSIONAL ENGINEER AND LAND SURVEYOR UNDER THE LAWS OF THE STATE OF IOWA.
 DATE **5/5/95**

VANCE & HOCHSTETLER, P.C.
 CONSULTING ENGINEERS
 71 JEFFERSON STREET
 WINNERSHET, IOWA 50273