

I HEREBY CERTIFY that this PLAT SPECIFICATION, PLAT MAP SURVEY OR REPORT WAS MADE BY ME OR UNDER MY DIRECT PERSONAL SUPERVISION AND THAT I AM A DULY REGISTERED PROFESSIONAL ENGINEER AND LAND SURVEYOR UNDER THE LAWS OF THE STATE OF IOWA.

SIGNED: *J.M. Hochstetler* DATE: *8/14/95*

J.M. Hochstetler, P.E. Reg. No. 6808  
My Registration Expires December 31, 1995

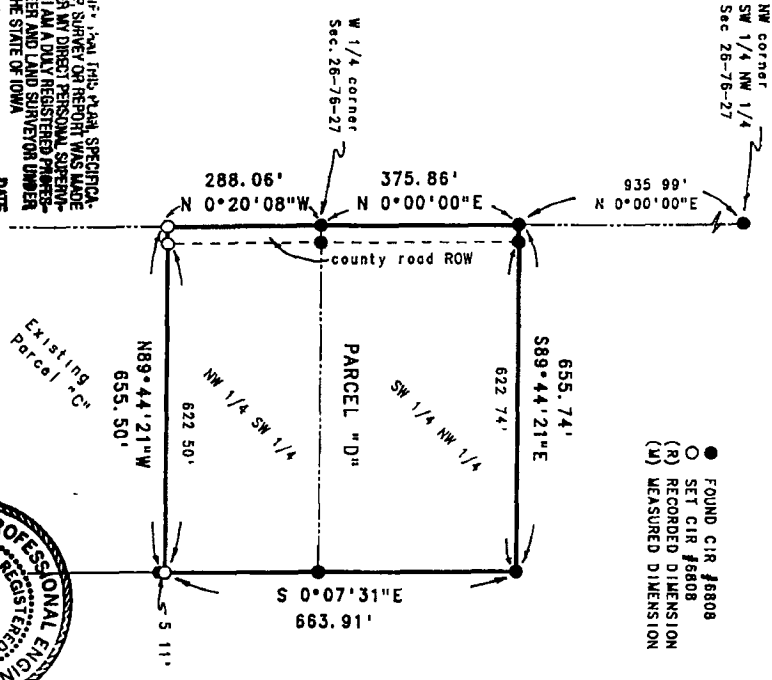

- FOUND CIR #6808
- SET CIR #6808
- (R) RECORDED DIMENSION
- (M) MEASURED DIMENSION

PLAT OF SURVEY FOR MARK THORSON  
IN THE NW 1/4 OF THE NW 1/4 AND  
IN THE SW 1/4 OF THE SW 1/4 OF  
SECTION 26, T76N, R27W OF THE 5TH P.M.,  
MADISON COUNTY, IOWA

REC 522  
RMF \$200  
95 AUG 28 PH 3: 13  
MADISON COUNTY, IOWA

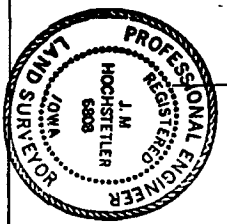

Parcel "D" located in Parcel "C" of the Southwest Quarter of the Northwest Quarter and of the Northwest Quarter of the Southwest Quarter of Section 26, Township 76 North, Range 27 West of the 5th Principal Meridian, Madison County, Iowa, more particularly described as follows:

Beginning at the West Quarter corner of Section 26, T76N, R27W of the 5th P.M., Madison County, Iowa, thence, along the West line of the SW 1/4 of the NW 1/4 of said Section 26, North 00°00'00" East 375.86 feet to the NW corner of existing Parcel "C", thence South 89°44'21" East 855.74 feet to the NE corner of said Parcel "C"; thence, along the East line of said Parcel "C", South 00°07'31" East 663.91 feet, thence North 89°44'21" West 855.50 feet to the West line of said Parcel "C", thence, along said West line, North 00°20'08" West 288.06 feet to the Point of Beginning. Said Parcel "D" contains 10.000 acres, including 0.503 acres of county road right of way.

Date of Survey  
July 25, 1995

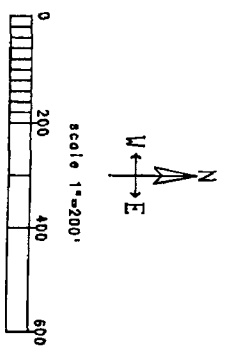

Area Table

Total area Parcel "D"	Gross area 10.000 acres
Co. Rd ROW	0.503 acres
Net area	9.497 acres
SW 1/4 NW 1/4	Gross area 5.882 acres
Co. Rd ROW	0.285 acres
Net area	5.597 acres
NW 1/4 SW 1/4	Gross area 4.338 acres
Co. Rd ROW	0.218 acres
Net area	4.120 acres

VANCE & HOCHSTETLER, P.C.  
CONSULTING ENGINEERS  
71 JEFFERSON STREET  
WINTERSSET, IOWA 50273

FILED NO. 544

BOOK 2 PAGE 608