

# PLAT OF SURVEY

NW 1/4, NW 1/4, SEC. 13, T-74N, R-26W  
MADISON COUNTY, IOWA

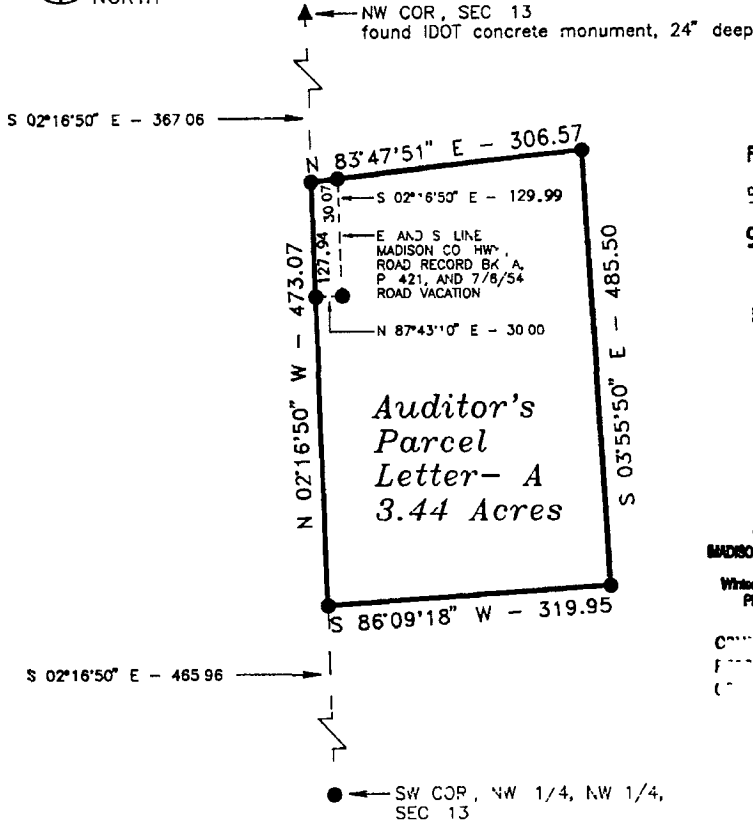
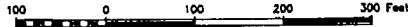

FILED NO. **1162**  
BOOK 2 PAGE 620  
95 OCT 25 PM 2:41

MICHELLE UTSLER  
RECORDER  
MADISON COUNTY, IOWA

REC \$ 5.00  
AUD \$ \_\_\_\_\_  
R.M.F. \$ 1.00

MICHELLE UTSLER  
MADISON COUNTY RECORDER  
P.O. Box 182  
Winterset, Iowa 50273-0182  
Ph. (515) 462-3771

COMM.   
D.   
C.

*Not correct  
from Plat Record 2-638  
11-17-95*

### DESCRIPTION

That part of the Northwest Quarter of the Northwest Quarter of Section 13, Township 74 North, Range 26 West of the Fifth Principal Meridian, Madison County, Iowa, described as follows

Commencing at the northwest corner of said Section 13, thence on an assumed bearing of South 02 degrees 16 minutes 50 seconds East along the west line of the Northwest Quarter of said Section 13 a distance of 367.06 feet to the point of beginning, thence North 83 degrees 47 minutes 51 seconds East 306.57 feet, thence South 03 degrees 55 minutes 50 seconds East 485.50 feet, thence South 86 degrees 09 minutes 18 seconds West 319.95 feet to the west line of said Northwest Quarter of the Northwest Quarter, thence North 02 degrees 16 minutes 50 seconds West along said west line 473.07 feet to the point of beginning.

Said tract contains 3.44 acres and is subject to a Madison County Highway Easement over the northeasterly 0.09 acres thereof

### MONUMENTS

- ▲ - found sec cor (pipe, stone, etc)
- - set - 5/8" rebar with cap RLS 7995
- - no monument found or set
- - found lot cor (pipe, stone, etc)



I hereby certify that this plan, specification, plat, map, survey, or report was prepared by me or under my direct personal supervision and that I am a duly Registered Professional Engineer and Land Surveyor under the laws of the State of Iowa. My registration renewal date is 12/31/95.

Signed J. Brian Morrissey Date Oct 25, 1995  
Brian Morrissey Iowa Reg No 7995

SURVEY FOR AND OWNER SCOTT E AND KIMBERLY J PALMER, 3248 305TH LN., TRURO, IA 50257

MORRISSEY SURVEYING

RR 3 BOX 104A, WINTERSSET, IA 50273

515-462-2166

PROJ NO. 112-95A

DATE OF SURVEY 10/14,21/95