

PLAT OF SURVEY FOR THE BURCH ESTATE
 IN THE SE. 1/4 OF THE SE. 1/4 OF
 SECTION 20, T76N, R27W OF THE 5TH P.M.
 MADISON COUNTY, IOWA

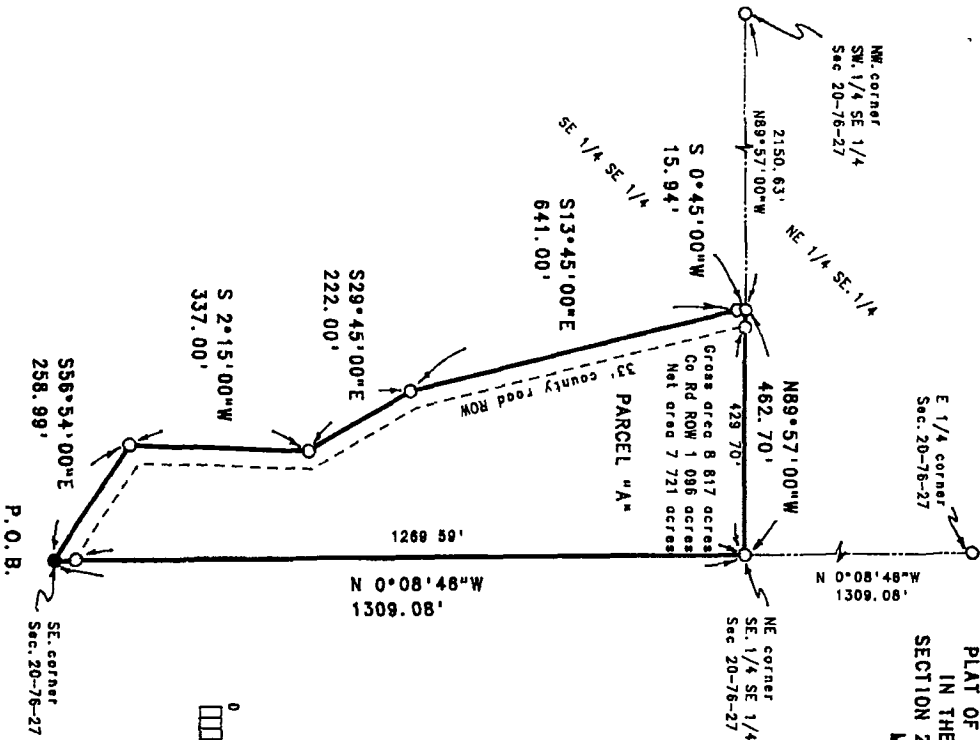

Parcel "A" located in the Southeast Quarter of the Southeast Quarter of Section 20, Township 76 North, Range 27 West of the 5th Principal Meridian, Madison County, Iowa, more particularly described as follows:
 Beginning at the Southeast corner of Section 20, T76N, R27W of the 5th P.M., Madison County, Iowa; thence, along the East line of the SE. 1/4 of said Section 20, North 09°08'48" West 1309.08 feet to the NE. corner of the SE. 1/4 of the SE. 1/4 of said Section 20, thence, along the North line of said SE. 1/4 of the SE. 1/4, North 89°57'00" West 462.70 feet to the centerline tangent of a county road; thence, along said tangent, South 00°45'00" West 15.94 feet; thence, continuing along said centerline tangent, South 13°45'00" East 641.00 feet; thence South 29°45'00" East 222.00 feet; thence South 02°15'00" West 337.00 feet; thence South 56°54'00" East 258.99 feet to the Point of Beginning. Said Parcel "A" contains 8.817 acres, including 1.986 acres of county road right of way.

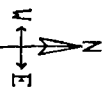
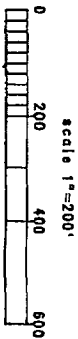

- FOUND CIR #6808
- SET CIR #6808

Date of Survey
 June 5, 1985

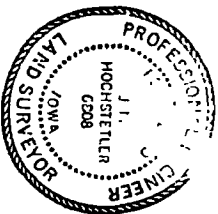

I HEREBY CERTIFY THAT THIS PLAN, SPECIFICATION, PLAT, MAP, JOURNAL OR REPORT WAS MADE BY ME OR UNDER MY DIRECT PERSONAL SUPERVISION AND THAT I AM A DULY LICENSED PROFESSIONAL ENGINEER AND LAND SURVEYOR UNDER THE LAWS OF THE STATE OF IOWA.
 SIGNED: *J. J. Hochstetler* DATE: 6/5/85
 J. J. Hochstetler, IA Reg. No. 6208
 My Registration Expires December 31, 19 95

VANCE & HOCHSTETLER, P.C.
 CONSULTING ENGINEERS
 71 JEFFERSON STREET
 WINTERSSET, IOWA 50273

FILED NO. 3135
 BOOK 2
 REC. 579
 95 JUN 13 AM 10:44
 MICHAEL E. UTTER
 RECORDER
 MADISON COUNTY, IOWA