

PLAT OF SURVEY FOR LILBERT PETTIT
 IN THE NE. 1/4 OF THE SE. 1/4 AND
 IN THE SE. 1/4 OF THE SE. 1/4 OF
 SECTION 29, T75N, R28W OF THE 5TH P.M.,
 MADISON COUNTY, IOWA

AREA TABLE

NE. 1/4 SE. 1/4
 Area 0.803 acres

SE. 1/4 SE. 1/4
 Gross area 11.397 acres
 Co. Rd. ROW 1.339 acres
 Net area 10.058 acres

- FOUND CIR #8034
- SET CIR #6808
- (R) RECORDED DIMENSION
- (M) MEASURED DIMENSION

Parcel "A" located in the Northeast Quarter of the Southeast Quarter and in the Southeast Quarter of the Southeast Quarter of Section 29, Township 75 North, Range 28 West of the 5th Principal Meridian, Madison County, Iowa, more particularly described as follows.

Beginning at the Southeast corner of Section 29, T75N, R28W of the 5th P.M., Madison County, Iowa, thence, along the South line of said Section 29, North 89°53'21" West 575.18 feet, thence North 00°00'00" East 625.13 feet, thence South 90°00'00" East 285.42 feet, thence North 00°00'00" East 1013.12 feet; thence South 90°00'00" East 79.74 feet to the NW. corner of a three (3) acre parcel surveyed in 1983; thence, along the West line of said 1983 survey, South 00°00'00" West 822.29 feet to the SW. corner of said 1983 survey, thence South 90°00'00" East 210.00 feet to the SE. corner of said 1983 survey and the East line of said Section 29, thence South 00°00'00" West 1017.07 feet to the Point of Beginning. Said Parcel "A" contains 12.000 acres, including 1.339 acres of county road right of way

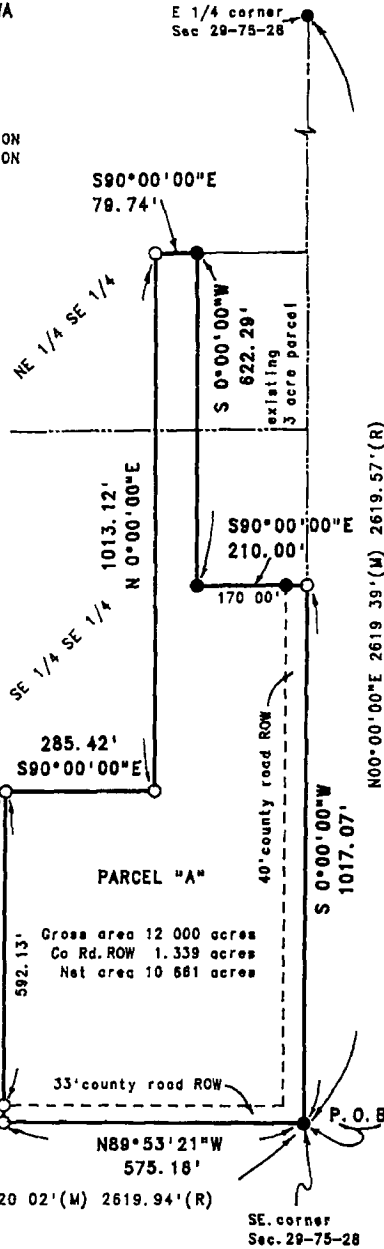

COPIES: UTTER
 RECORDED: ID
 COPIES:

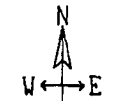

scale 1"=200'

FILED NO. **2497**

BOOK 2 PAGE 560

95 MAR 31 PM 2:08

MICHELLE UTSLER
 RECORDER
 MADISON COUNTY, IOWA

REC 5.00

AUD

R.M.F.

Date of Survey
 March 28, 1985

S. 1/4 corner
 Sec. 29-75-28

SE. corner
 Sec. 29-75-28



I HEREBY CERTIFY THAT THIS PLAN, SPECIFICATION, PLAT, MAP, SURVEY OR REPORT WAS MADE BY ME OR UNDER MY DIRECT PERSONAL SUPERVISION AND THAT I AM A DULY REGISTERED PROFESSIONAL ENGINEER AND LAND SURVEYOR UNDER THE LAWS OF THE STATE OF IOWA

SIGNED *J.M. Hochstetler* DATE 3/31/95
 J.M. Hochstetler, IA Reg No 6808
 My Registration Expires December 31, 1995

VANCE & HOCHSTETLER, P.C.
 CONSULTING ENGINEERS
 71 JEFFERSON STREET
 WINTERSSET, IOWA