

PLAT OF SURVEY FOR DAN HOLYHILL
IN THE NE 1/4 OF THE SW 1/4 OF
SECTION 27, T77N, R26W OF THE 5TH P.M.,
MADISON COUNTY, IOWA

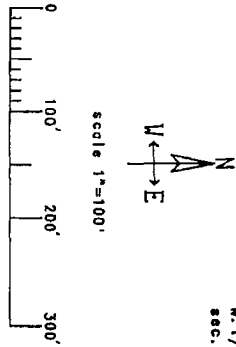

Date of Survey
Jan 24-25, 1985

- found "x" in pavement
- found 1/2" iron rod
- ▲ found 60d spike
- set CIR 5041

Parcel "A" located in the Northeast Quarter of the Southwest Quarter of section 27, Township 77 North, Range 26 West of the 5th Principal Meridian, Madison County, Iowa, more particularly described as follows:
Beginning at the center of section 27, T77N, R26W of the 5th P.M., Madison County, Iowa, thence, along the East line of the NE 1/4 of the SW 1/4 of said section 27, South 00°00'00" West 556.76 feet, thence North 90°00'00" West 323.16 feet, thence North 00°00'00" East 521.73 feet to the North line of said NE 1/4 of the SW 1/4; thence, along said North line, North 83°48'48" East 325.05 feet to the Point of Beginning. Said Parcel "A" contains 4.000 acres, including 0.506 acres of county road right of way.

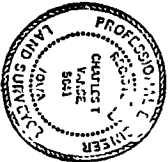
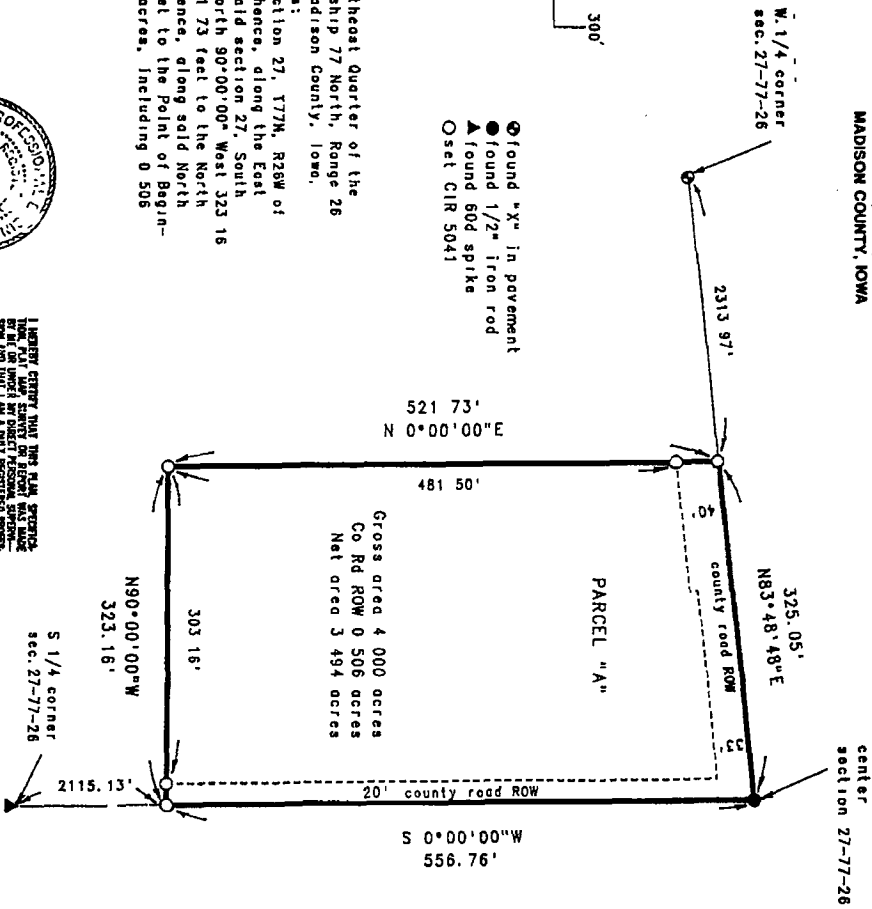

I HEREBY CERTIFY THAT THE PLAT
HEREON IS A TRUE AND CORRECT
REPRESENTATION OF THE SURVEY
AND THAT I AM A LICENSED PROFESSIONAL
ENGINEER IN THE STATE OF IOWA.
Dated: 26 Jan 1985
Dan Holyhill
By Publication Expires December 22, 1995

VANCE & HOCHSTETLER, P.C.
CONSULTING ENGINEERS
71 JEFFERSON STREET
WINTERSET, IOWA

CON. UTEN ✓
REC'D TO 4
CO. MCD

REC'D
AUD. \$
RM.F. \$

MICHELLE WILSON
RECORDER
MADISON COUNTY, IOWA

FILED NO. 2070
700K 2 550
95 FEB 15 PM 10:10