

PLAT OF SURVEY MADE FOR OHIO TOWNSHIP TRUSTEES
 IN THE N.1/2 OF THE SW.1/4 OF SECTION 14, T74N, R26W
 OF THE 5TH P.M., MADISON COUNTY, IOWA.

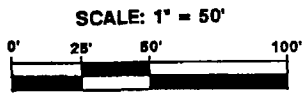
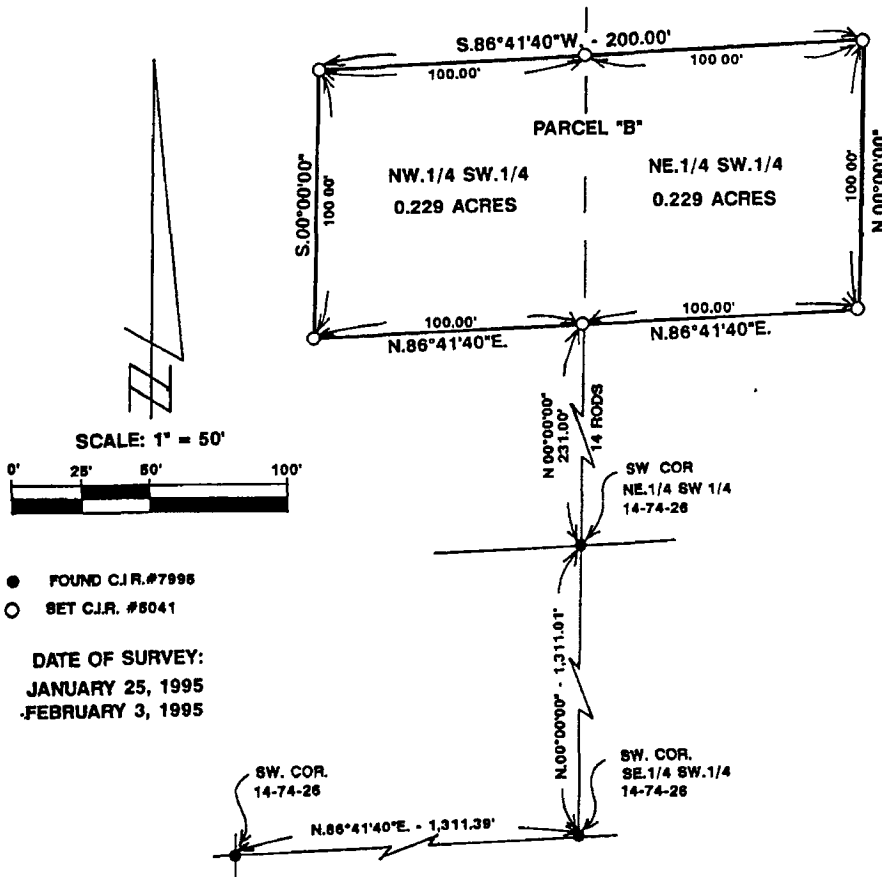

- FOUND C.I.R.#7996
- SET C.I.R. #8041

DATE OF SURVEY:
 JANUARY 25, 1995
 FEBRUARY 3, 1995

DESCRIPTION:
 Parcel "B" in the North Half of the Southwest Quarter of Section 14, Township 74 North, Range 26 West of the 5th P.M., Madison County, Iowa, more particularly described as follows:
 Commencing at the Southwest Corner of the NE.1/4 of the SW.1/4 of Section 14, T74N, R26W of the 5th P.M., Madison County, Iowa; thence, along the West line of said NE.1/4 of the SW.1/4, North 00°00'00", 231.00 feet to the Point of Beginning. Thence North 86°41'40" East, 100.00 feet; thence North 00°00'00", 100.00 feet; thence South 86°41'40" West, 200.00 feet; thence South 00°00'00", 100.00 feet; thence North 86°41'40" East, 100.00 feet to the Point of Beginning. Said Parcel "B" contains 0.458 Acres.

COMPUTER
 RECORDED
 COMPARED

FILED NO. 2069
 BOOK 2 PAGE 549
 95 FEB 15 AM 10:09
 MICHELLE UTSLER
 RECORDER
 MADISON COUNTY, IOWA

REC \$ 5.00
 AUD \$
 R.M.F. \$ 1.00

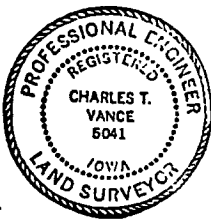

I HEREBY CERTIFY THAT THIS PLAN, SPECIFICATION, PLAT, MAP, SURVEY OR REPORT WAS MADE BY ME OR UNDER MY DIRECT PERSONAL SUPERVISION AND THAT I AM A DULY REGISTERED PROFESSIONAL ENGINEER AND LAND SURVEYOR UNDER THE LAWS OF THE STATE OF IOWA.
 SIGNED: *Charles T. Vance* DATE: *7 Feb 1995*
 Charles T. Vance, P.E. & L.S. Iowa Reg. No. 5041
 My Registration Expires December 31, 1996

VANCE & HOCHSTETLER, P.C.
 CONSULTING ENGINEERS
 71 JEFFERSON
 WINTERSET, IOWA 50273