

HEREBY CERTIFY THAT THIS PLAN, SPECIFICATION, PLAT, MAP, SURVEY, OR REPORT WAS PREPARED BY ME UNDER MY DIRECT PERSONAL SUPERVISION AND THAT I AM A DULY REGISTERED PROFESSIONAL ENGINEER AND LAND SURVEYOR UNDER THE LAWS OF THE STATE OF IOWA, MY REGISTRATION

EXPIRES Dec 31, 1995
 SIGNED J.M. Hochstetler DATE 1/31/95
J.M. HOCHSTETLER IOWA REG. NO. 6808

Plat of Survey for Maurice Mitchell
 in the NW 1/4 of the NW 1/4 of section
 33, T76N, R28W of the 5th P.M.,
 Madison County, Iowa

FILED NO. **1947**
 BOOK 2-140547
95 JAN 30 PM 2:43
 MICHELLE USSLER
 RECORDER
 MADISON COUNTY, IOWA

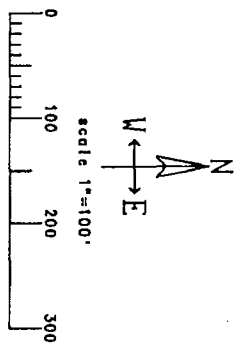
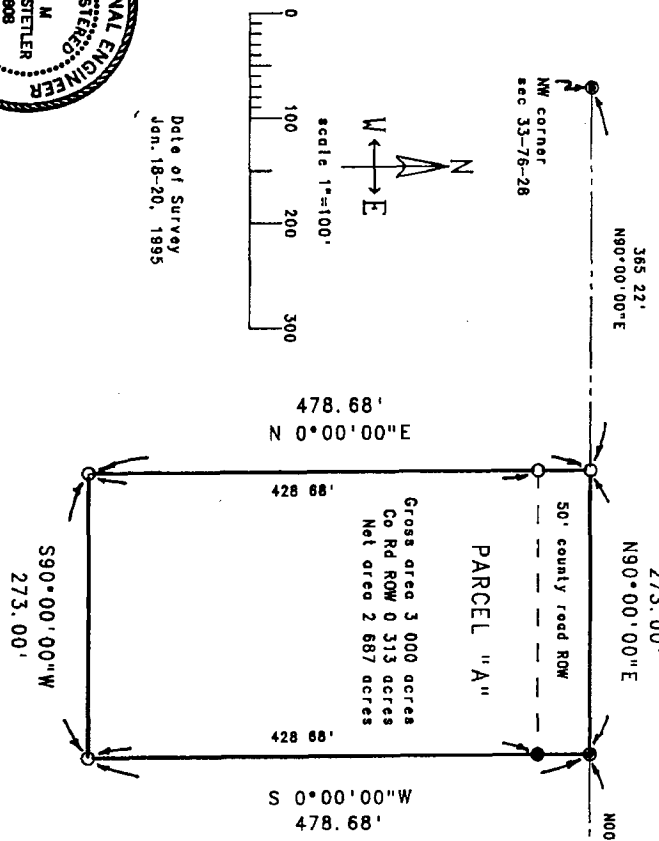

Date of Survey
 Jan. 18-20, 1895

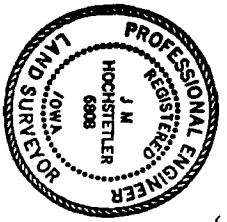

Parcel "A" located in the Northwest Quarter of the Northwest Quarter of section 33, Township 76 North, Range 28 West of the 5th Principal Meridian, Madison County, Iowa, more particularly described as follows:
 Commencing at the Northwest corner of section 33, T76N, R28W of the 5th P.M., Madison County, Iowa, thence, along the North line of said section 33, North 90°00'00" East, 365.22 feet to the Point of Beginning, thence, continuing along said North line, North 90°00'00" East, 273.00 feet, thence South 00°00'00" West, 478.68 feet, thence South 90°00'00" West, 273.00 feet, thence North 00°00'00" East, 478.68 feet to the Point of Beginning. Said Parcel "A" contains 3.000 acres, including 0.313 acres of county road right of way.

- found nail
- found CIR 5041
- set CIR 6808

COMPUTER
 RECORDED
 COMPARED

VANCE & HOCHSTETLER, P.C.
 CONSULTING ENGINEERS
 71 JEFFERSON STREET
 WINTERSSET, IOWA