

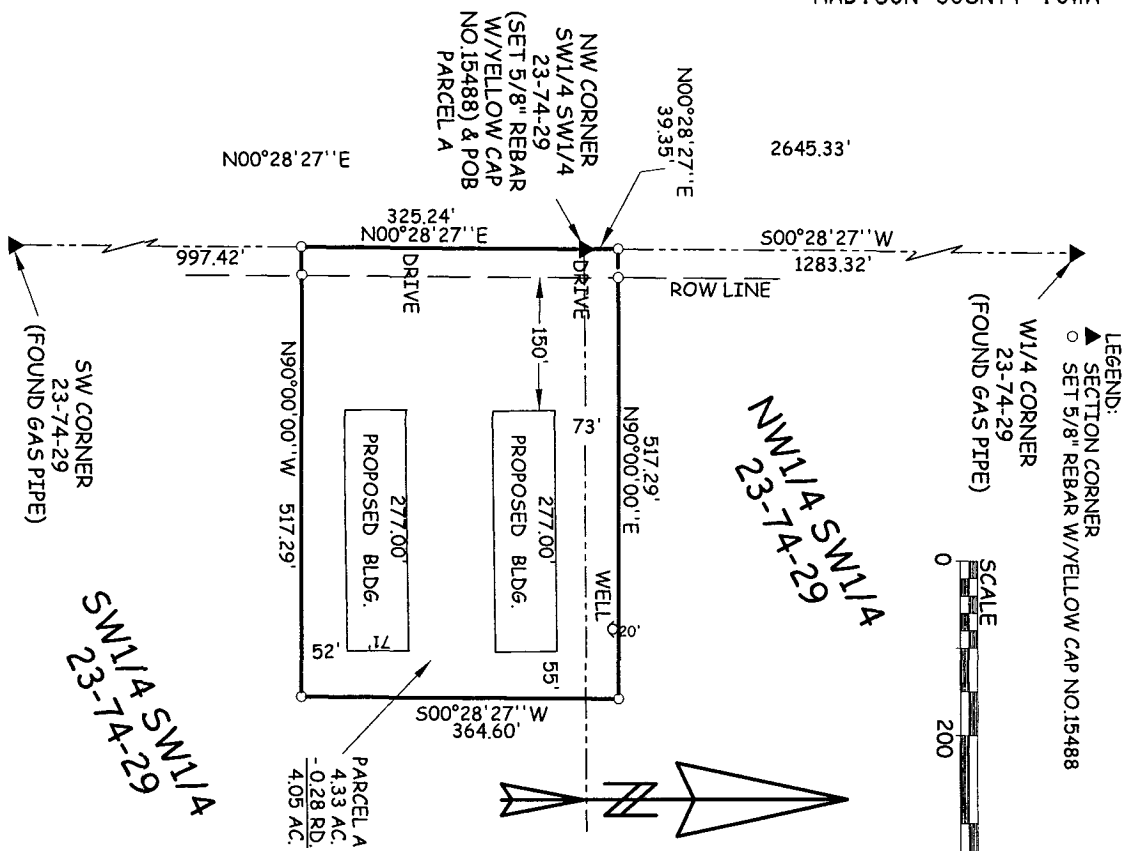

INDX
ANNO
SCAN
CHEK

LISA SMITH, COUNTY RECORDER
MADISON COUNTY IOWA



PREPARED BY: LAND SURVEYING SERVICES, INC. 12 NORTH WALNUT ST. GLENWOOD, IA. 51534 (712)-527-3509
PLAT OF SURVEY
NAME OF PROPRIETOR: JEFFREY R KIDDOO

Parcel A-NW 1/4 SW 1/4 and SW 1/4 SW 1/4 SEC. 23-74-29

Legal Description:
 A parcel of land located in part of the NW 1/4 SW 1/4 and in part of the SW 1/4 SW 1/4 of Section 23, Township 74 North, Range 29 West of the 5th Principal Meridian, Madison County, Iowa, said parcel being more fully described as follows:
 Commencing at the Northwest corner of said SW 1/4 SW 1/4 and the Point of Beginning; thence N00°28'27"E along the West line of said NW 1/4 SW 1/4 a distance of 39.35 feet; thence N90°00'00"E a distance of 517.29 feet; thence S00°28'27"W a distance of 364.60 feet; thence N90°00'00"W a distance of 517.29 feet to the Point of Beginning. Said parcel contains 4.33 acres, more or less, including presently established county road right-of-way (0.28 acres), and is subject to easements of record, if any.
 Note: The West line of the SW 1/4 of said Section 23 is assumed to bear N00°28'27"E for this description.

LICENSED LAND SURVEYOR

Lonnie R. Mayberry
15488
10 W A

I hereby certify that this land surveying document was prepared and the related survey work was performed by me or under my direct personal supervision and that I am a duly licensed Land Surveyor under the laws of the State of Iowa.

Lonnie R. Mayberry
Lonnie R. Mayberry
License Number 15488
My license renewal date is December 31, 2013
Date of field survey: AUGUST 2012
Sheets covered by this seal: Sheet 1 of 1

[Signature]
Date 9/10/12

SURVEY-PT. NW 1/4 SW 1/4 & PT. SW 1/4 SW 1/4
 SEC. 23-74-29 MADISON COUNTY, IOWA.
 SCALE: 1"=200' DATE: AUGUST 2012 DRAWN BY: LRM
 REQUESTED BY: PARK LIVESTOCK
 WILMINGTON, NORTH CAROLINA
 DRAWING NO. MADSNH62.ZAK