

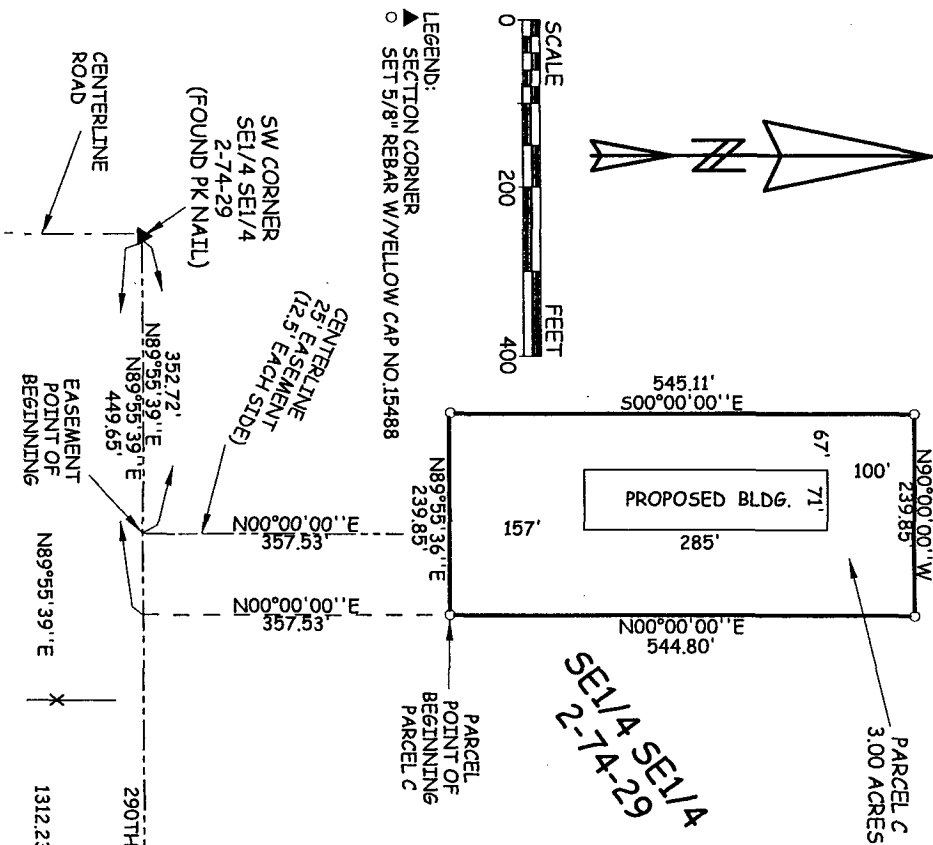

INDX  
ANNO  
SCAN  
CHEK

LISA SMITH, COUNTY RECORDER  
MADISON COUNTY IOWA

PREPARED BY: LAND SURVEYING SERVICES, INC. 12 NORTH WALNUT ST. GLENWOOD, IA. 51534 (712)-527-3509  
**PLAT OF SURVEY**  
NAME OF PROPRIETOR: JEFFERY R. KIDDOO



LEGEND:  
 ▲ SECTION CORNER  
 ○ SET 5/8\"/>

**SE 1/4 SE 1/4 2-74-29**

**EASEMENT**

**Legal Description:**

A 25.00 foot wide easement located in part of the SE 1/4 SE 1/4 of Section 2, Township 74 North, Range 29 West of the 5th Principal Meridian, Madison County, Iowa, said easement being 12.50 feet from each side of the following described centerline:  
 Commencing at the Southwest corner of said SE 1/4 SE 1/4; thence N89°55'39\"/>

**Parcel C-SE 1/4 SEC. 2-74-29**

**Legal Description:**

A parcel of land located in part of the SE 1/4 SE 1/4 of Section 2, Township 74 North, Range 29 West of the 5th Principal Meridian, Madison County, Iowa, said parcel being more fully described as follows:  
 Commencing at the Southwest corner of said SE 1/4 SE 1/4; thence N89°55'39\"/>

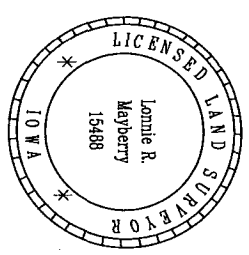

I hereby certify that this land surveying document was prepared and the related survey work was performed by me or under my direct personal supervision and that I am a duly licensed Land Surveyor under the laws of the State of Iowa.

*Lonnie R. Mayberry*  
 Lonnie R. Mayberry  
 License Number 15488  
 My license renewal date is December 31, 2013  
 Date of field survey: AUGUST 2012  
 Sheets covered by this seal: Sheet 1 of 1

Date *8/2/12*

SE CORNER  
 2-74-29  
 (FOUND PK NAIL)

SCALE: 1\"/>