



Document 2012 2683

Book 2012 Page 2683 Type 06 026 Pages 1

Date 9/11/2012 Time 3:01 PM

Rec Amt \$7.00

INDX ✓
ANNO
SCAN
CHEK

LISA SMITH, COUNTY RECORDER
MADISON COUNTY IOWA

VANCE & HOCHSTETLER, P.C. • CONSULTING ENGINEERS • WINTERSET, IOWA 50273

202-1075

CHARLES T. VANCE • 110 WEST GREEN ST., WINTERSET, IOWA • (515) 462-3995
JAMES M HOCHSTETLER • 110 WEST GREEN ST., WINTERSET, IOWA • FAX: (515) 462-9845

PLAT OF SURVEY IN THE NORTHEAST QUARTER OF THE NORTHWEST QUARTER
OF SECTION 28, TOWNSHIP 75 NORTH, RANGE 27 WEST OF THE 5TH P.M.,
MADISON COUNTY, IOWA OWNED BY L.T.D.A.G., LLC.

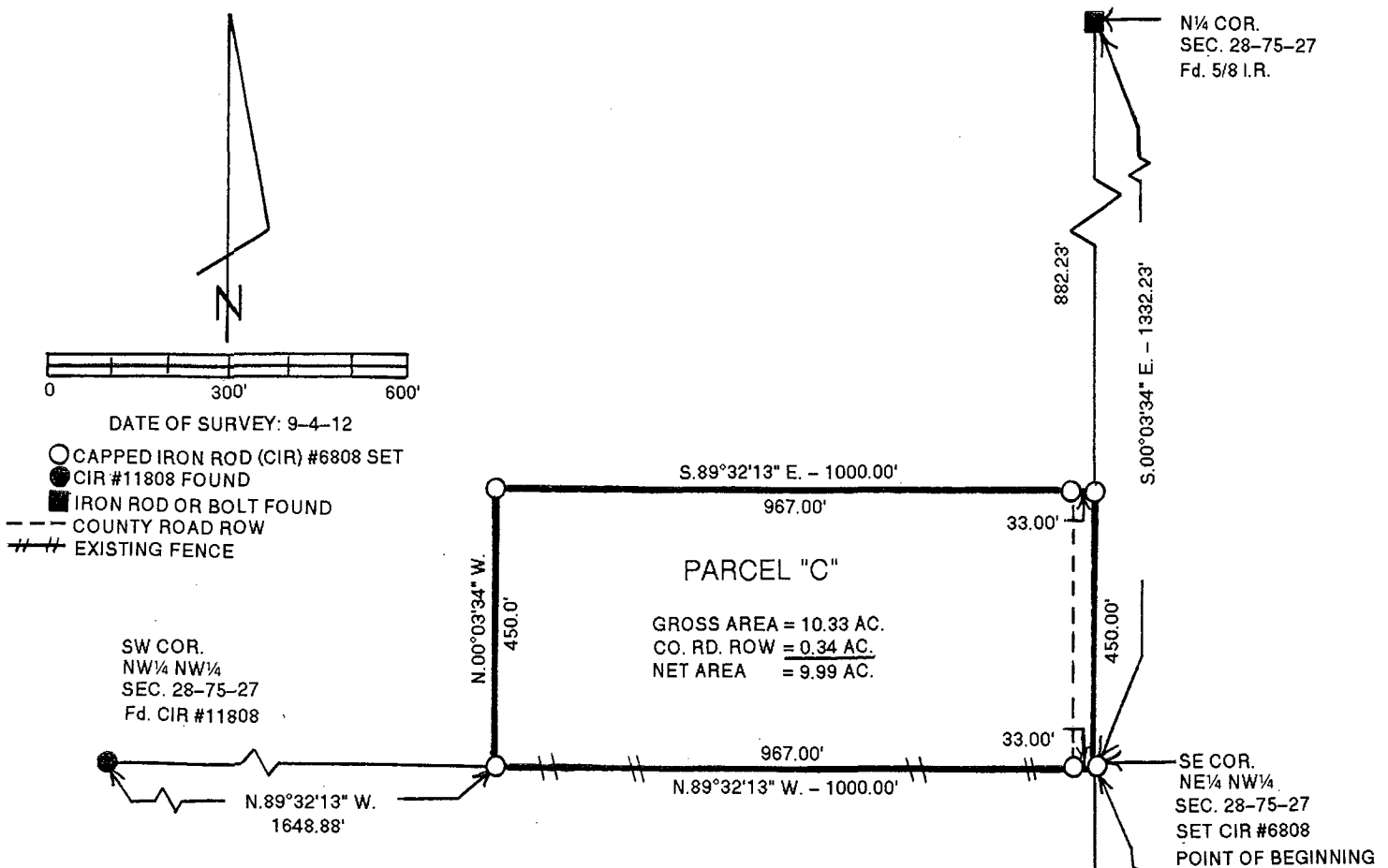

LEGAL DESRIPTON:

Parcel "C" a part of the Northeast Quarter of the Northwest Quarter of Section 28, Township 75 North, Range 27 West of the 5th P.M., Madison County, Iowa more particularly described as follows:

Beginning at the Southeast Corner of the Northeast Quarter of the Northwest Quarter of Section 28, Township 75 North, Range 27 West of the 5th P.M., Madison County, Iowa thence North 89°32'13" West 1000.00 feet along the South line of said Northeast Quarter of the Northwest Quarter; thence North 00°03'34" West 450.00 feet; thence South 89°32'13" East 1000.00 feet to a point on the East line of said Northeast Quarter of the Northwest Quarter; thence South 00°03'34" East 450.00 feet to the Point of Beginning containing 10.33 acres including 0.34 of County Road right-of-way.

I hereby certify that this land surveying document was prepared and the related survey work was performed by me or under my direct personal supervision and that I am a duly licensed Land Surveyor under the laws of the State of Iowa.

J.M. Hochstetler
J.M. HOCHSTETLER
License number 6808 Date 9/7/12
My license renewal date is December 31, 2013
Pages or sheets covered by this seal: 1

LICENSED LAND SURVEYOR
J. M. HOCHSTETLER
#6808
IOWA