

LISA SMITH, COUNTY RECORDER  
MADISON COUNTY IOWA

✓ DANIELS LAND SURVEYING, 22598 18TH AVE, NEW VIRGINIA, IA 50210 515-577-2583

# PLAT OF SURVEY

SW 1/4 OF THE SW 1/4, SEC. 24, T 75N, R 26W  
CITY OF ST CHARLES, MADISON COUNTY, IOWA

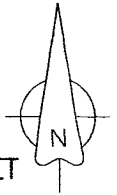
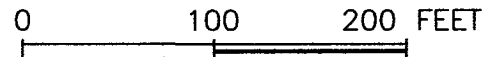

W 1/4 COR.,  
SEC. 24  
Cut 'X'

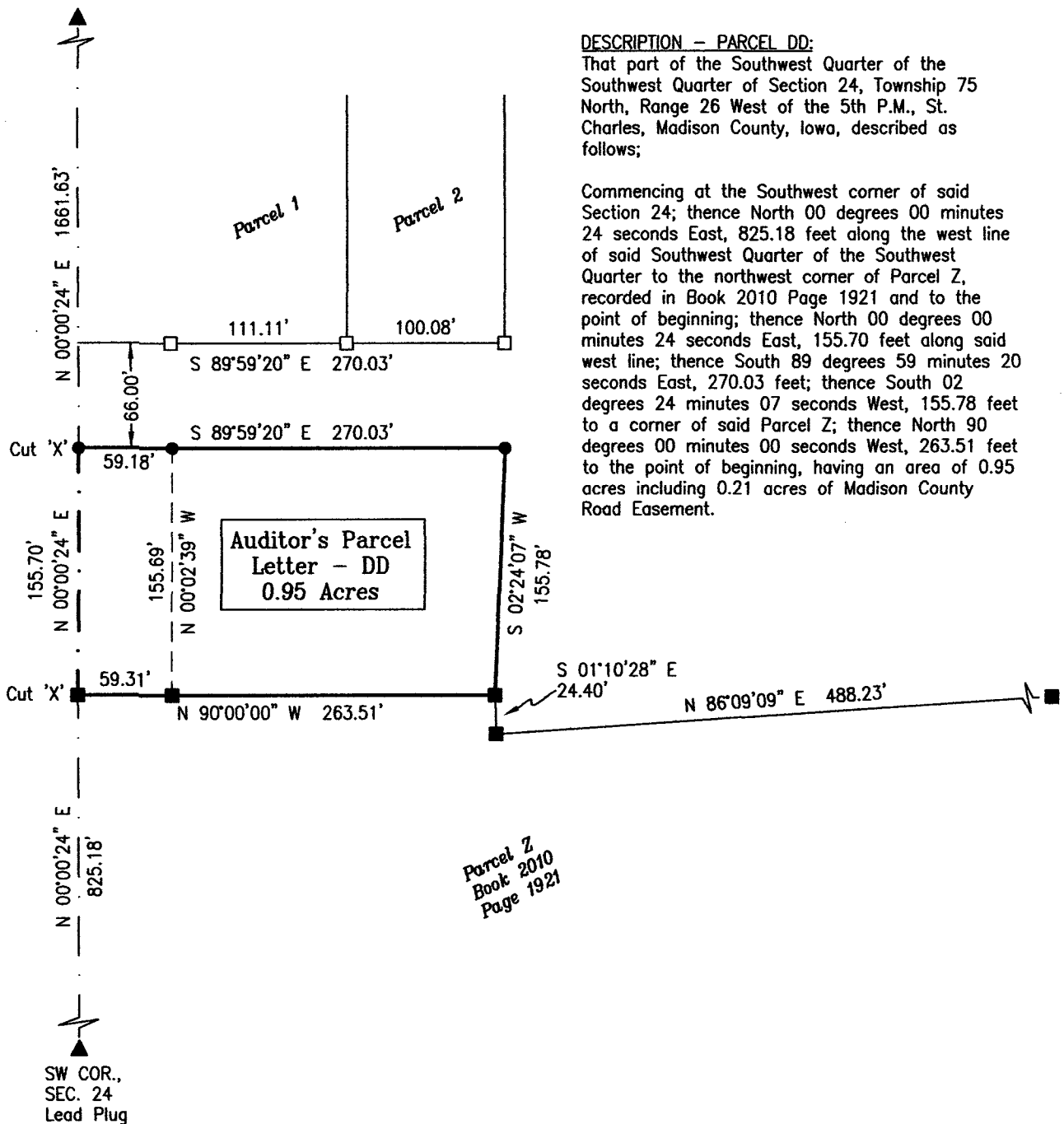

BASIS OF BEARINGS IS GPS NORTH

--- County Road Easement  
 --- Section line  
 Monuments

- ▲ – Found section corner
- – Set 1/2" red plastic capped rebar, #17532
- – Found 1/2" red plastic capped rebar, #17532
- – Found 5/8" orange plastic capped rebar, #7995

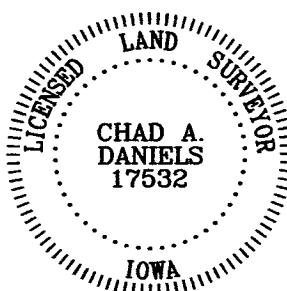

I hereby certify that this surveying document was prepared by me and the related survey work was performed by me or under my direct personal supervision and that I am a duly licensed Land Surveyor under the laws of the State of Iowa.

Signed Chad A. Daniels 9/4/2012  
Chad A. Daniels Date

Iowa License No. 17532  
My license renewal date is 12-31-2012  
Page No.'s covered by this seal: 1

SURVEY FOR AND OWNER: Ernest J Patterson, 209 Sunrise Blvd, St Charles IA 50240

PROJ. NO. 377

DATE OF SURVEY: 09/01/2012

PAGE 1 of 1